

# **YUKON CRIME STATISTICS 1995-2003**

**NOTE: The Yukon RCMP has changed over to a new database management system and software. These publications will be suspended indefinitely pending re-establishing the data.**



# CONTENTS

<b>INTRODUCTION .....</b>	<b>5</b>
<b>CONCEPTS AND DEFINITIONS .....</b>	<b>6</b>
<b>ALL CRIMINAL CODE AND DRUG INCIDENTS .....</b>	<b>9</b>
<b>VIOLENT INCIDENTS .....</b>	<b>15</b>
<b>PROPERTY INCIDENTS .....</b>	<b>39</b>
<b>OTHER CRIMINAL CODE INCIDENTS (EXCLUDING TRAFFIC) .....</b>	<b>59</b>
<b>CRIMINAL CODE TRAFFIC INCIDENTS .....</b>	<b>65</b>
<b>DRUG INCIDENTS .....</b>	<b>71</b>
<b>CLEARANCE OF CRIMINAL CODE AND DRUG INCIDENTS .....</b>	<b>75</b>
<b>CLEARANCE OF VIOLENT INCIDENTS .....</b>	<b>85</b>
<b>CLEARANCE OF PROPERTY INCIDENTS .....</b>	<b>101</b>
<b>CLEARANCE OF OTHER CRIMINAL CODE INCIDENTS (EXCLUDING TRAFFIC) .....</b>	<b>111</b>
<b>COMPARING YUKON WITH OTHER CANADIAN JURISDICTIONS .....</b>	<b>121</b>



# YUKON CRIME STATISTICS, 1995-2003

## Introduction

The Yukon crime statistics included in this publication are derived from analysis of occurrence reports created and maintained by Yukon detachments of the Royal Canadian Mounted Police (RCMP). Occurrence reports contain information on all official RCMP activities, in particular, investigations of reported criminal activity. In compiling these crime statistics, the Bureau has concentrated on incidents reported by the RCMP that represent offences under Canada's Criminal Code or drug statutes.

Most of the charts and tables in this publication encompass all relevant offences. This contrasts with the national data produced by Statistics Canada which include only the most serious offence in each incident. In order to enable comparisons with national data, the charts on pages 119 through 129 have been generated using the most serious offence convention. See the definitions on pages 2 and 3 for more information.

**Reported Criminal Code and Drug Incidents, 2003,  
by Yukon RCMP Detachment Area and Whitehorse Neighbourhood**

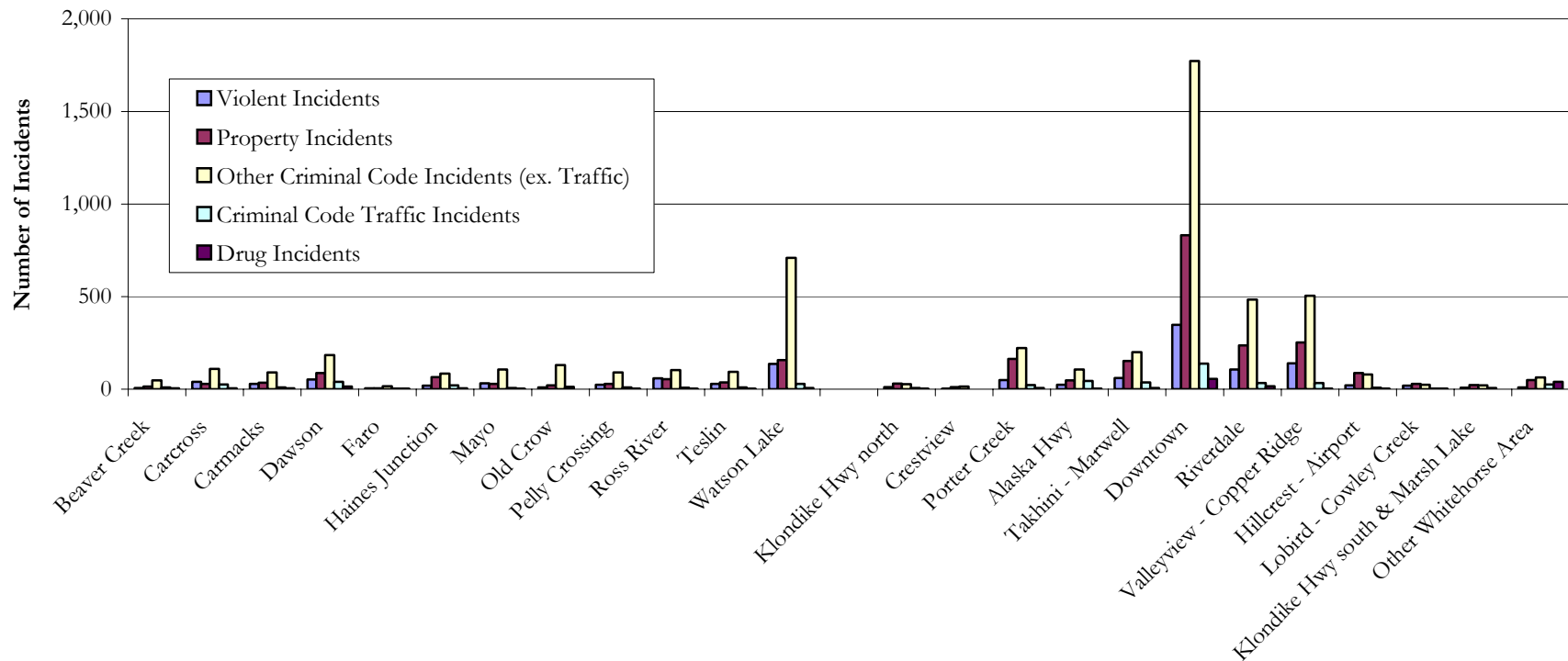

# Concepts and Definitions

## Classification of Reported Criminal Code Incidents

Criminal Code incidents are sub-divided into four major groupings: (i) violent incidents, (ii) property incidents, (iii) other Criminal Code incidents (except traffic), and (iv) Criminal Code traffic incidents.

Violent incidents include offences that deal with the application, or threat of application, of force to a person. These include homicide, attempted murder, various forms of sexual and non-sexual assault, robbery, and abduction. Traffic incidents that result in death or injury are included under Criminal Code traffic incidents.

Property incidents involve unlawful acts with the intent of gaining property but do not involve the threat or use of force against an individual. Examples of property crimes are breaking and entering, fraud, and possession of stolen goods.

Other Criminal Code incidents involve the remaining Criminal Code offences that are not classified as violent or property incidents (excluding traffic). Examples are property damage, bail violation, breach of probation, disturbing the peace, arson, prostitution, and offensive weapons.

Criminal Code traffic incidents include dangerous operation of motor vehicles, impaired operation of motor vehicles, failure to provide breath or blood sample, failure to remain at scene of an accident, and driving while prohibited.

## Most Serious Offence

The “incident” is the basis for counting reported crime. An incident is the set of connected events usually constituting an occurrence report. National data compiled by Statistics Canada classify incidents according to the most serious offence occurring in the incident (generally the offence which carries the longest maximum sentence under the Criminal Code of Canada). In categorizing incidents, violent offences always take precedence over non-violent offences. In order to facilitate comparison with national statistics, the charts on pages 119 through 129 of this report are compiled utilizing the most serious offence convention. All other statistics count all actual incidents.

## Counting Incidents

For violent crimes, a separate incident is recorded for each victim. If, for example, one person assaults three people, then three incidents are recorded. If three people assault one person, only one incident is recorded. For non-violent crimes, one incident is counted for every distinct or separate occurrence. Robbery is one exception to this rule. Robbery is categorized as a violent crime. Unlike all other violent offences, one occurrence of robbery is equal to one incident, regardless of the number of victims.

Thus, the total number of incidents is not a census of all violations of the law that come to attention of police. Rather, it is equal to the number of victims of violent crimes (other than robberies) plus the number of separate occurrences of non-violent crimes (and robberies).

## “Actual” and “Unfounded” Incidents

When a crime is reported to the police, the incident is recorded as a “reported” incident. Police then conduct a preliminary investigation to determine the validity of the report. Occasionally, crimes reported to the police prove to be unfounded. Unfounded incidents are subtracted from the number of reported incidents to produce the number of “actual incidents”. Unfounded incidents have been removed from all data presented in this report.

## Clearance of Actual Incidents

Criminal incidents can be either be cleared “by charge” or “cleared otherwise”. When a police investigation leads to the identification of a suspect, an “information” is laid against that person (i.e., the person is formally charged). From a statistical point of view, the laying of an information means that at least one actual incident can be “cleared by charge”. An incident can be cleared even if the police have not apprehended the person, provided that the person has been identified and there is sufficient evidence to lay a charge.

Incidents can also be “cleared otherwise”. In some cases, police cannot lay an information even if they have identified a suspect and there is enough evidence to support the laying of an information. Examples include instances where the

complainant declines to proceed with charges against the accused, or cases where the alleged offender died before he or she can be formally charged. In other cases, the police use their discretion to employ alternative measures of resolution. Examples include family group conferencing, circle sentencing, and informal methods of conflict resolution. These typically involve consultation with the victim. Such incidents are considered to be “cleared otherwise”, that is, other than by the laying of a charge.

Since the process of solving crime is often time-consuming, a criminal incident may be solved months or even years after it was reported to police and recorded on the RCMP database. For this reason, it is important to keep in mind the date when the reported data were generated by the RCMP. In this report, the 1995 data were generated in May 1996; data for 1996 through 1998, May 1999; data for 1999, April 2000; data for 2000, April 2001; data for 2001, April 2002; data for 2002, May 2003; data for 2003, April 2004. Data generated since those dates would show different results than those included in this document.

### **Persons Charged**

The RCMP database also records the number of persons charged. For incidents that are cleared, these items are collected: number of adults charged by gender and the number of youths (aged 12 to 17 years) charged by gender. The “persons charged” category includes the number of people charged or recommended for charges by the police, not the number of charges laid or recommended against those people. For purposes of comparison with national statistics, a person who is simultaneously charged with more than one offence is counted according to the most serious offence, even if the offences occurred in more than one incident. In addition, persons may be counted more than once throughout the year; that is, individuals are counted on each occasion that they are charged by police.

“Persons charged” refers to persons who were charged in connection with a particular incident. These persons, however, may have been charged later with a lesser offence. For example, a person who commits a breaking and entering offence may end up being charged with possession of stolen goods if, for instance, the police have better evidence on the latter offence. Both the “actual incident” and the “persons charged” are counted under breaking and entering, even though the person was actually charged with possession of stolen goods.

### **Coverage of Yukon RCMP Detachment Areas**

Carcross includes Tagish and Jakes Corner.

Haines Junction includes Burwash Landing, Destruction Bay, and Champagne.

Mayo includes Stewart Crossing, Elsa, and Keno.

Teslin includes Johnsons Crossing.

Watson Lake includes Upper Liard, 2 & 2-1/2 Mile Villages, and Rancheria.

All others self-explanatory.

### **Whitehorse Neighbourhoods**

Klondike Highway north includes MacPherson/Hidden Valley, Takhini River, and Klondike Highway north.

Takhini - Marwell includes Takhini, Marwell, Two Mile Hill, and Mountainview Drive.

Downtown includes Yukon River, South Access area, and Downtown.

Valleyview - Copper Ridge includes Hamilton Blvd., Valleyview, McIntyre/Kwanlin Dun, Arkell, Logan, Granger, and Copper Ridge.

Lobird - Cowley Creek includes Lobird, McCrae, Pineridge, Wolf Creek, Mary Lake, and Cowley Creek.

All others self-explanatory.





# ALL CRIMINAL CODE AND DRUG INCIDENTS

## Reported Criminal Code and Drug Incidents, Yukon RCMP Detachment Areas

		Beaver Creek	Carcross	Car- macks	Dawson	Faro	Haines Junction	Mayo	Old Crow	Pelly Crossing	Ross River	Teslin	Watson Lake	White- horse	Yukon Total
2003	IV	14	30	32	61	2	34	27	37	53	59	42	210	1456	<b>2057</b>
	III (r)	20	98	51	177	12	62	66	42	29	56	52	327	1898	<b>2890</b>
	II (r)	31	52	49	91	9	65	47	44	52	60	51	305	1963	<b>2819</b>
	I (r)	18	25	36	49	3	33	34	49	20	49	27	197	1398	<b>1938</b>
2002	IV	29	34	39	56	1	49	55	43	42	56	42	332	1518	<b>2296</b>
	III	15	32	67	155	5	62	69	41	73	63	48	449	1922	<b>3001</b>
	II	20	50	70	83	10	43	71	38	51	66	62	338	1570	<b>2472</b>
	I	16	26	47	50	6	16	51	48	41	71	33	202	1342	<b>1949</b>
2001	IV	14	41	35	56	19	42	43	53	32	77	40	210	1197	<b>1859</b>
	III	28	68	72	178	54	64	56	70	57	70	50	239	1598	<b>2604</b>
	II	19	39	49	134	14	49	38	53	55	73	58	256	1699	<b>2536</b>
	I	15	35	30	64	5	24	45	55	39	92	40	149	1389	<b>1982</b>
2000	IV	11	53	70	95	10	42	34	83	48	77	36	206	1303	<b>2068</b>
	III	18	86	69	185	18	46	41	60	79	99	59	291	1680	<b>2731</b>
	II	30	109	59	108	17	63	37	49	73	83	57	229	1382	<b>2296</b>
	I	16	77	47	85	9	29	37	27	69	51	32	185	1100	<b>1764</b>
2003	(r)	83	205	168	378	26	194	174	172	154	224	172	1039	6715	<b>9704</b>
2002		80	142	223	344	22	170	246	170	207	256	185	1321	6352	<b>9718</b>
2001		76	183	186	432	92	179	182	231	183	312	188	854	5883	<b>8981</b>
2000		75	325	245	473	54	180	149	219	269	310	184	911	5465	<b>8859</b>
1999		102	296	177	406	65	142	132	117	201	239	202	793	4792	<b>7664</b>
1998		65	245	104	532	73	125	132	173	171	310	161	731	4305	<b>7127</b>
1997		42	193	135	489	136	127	99	196	167	297	180	825	5538	<b>8424</b>
1996		39	208	147	431	175	113	108	158	232	152	172	972	4763	<b>7670</b>
1995		88	139	202	463	208	126	97	151	166	140	127	742	4558	<b>7207</b>

(r) = revised

## Reported Criminal Code and Drug Incidents, Whitehorse Neighbourhoods

		Klondike Hwy north	Crestview	Porter Creek	Alaska Hwy	Takhini - Marwell	Down- town	Riverdale	Valley- view - Copper Ridge	Hillcrest - Airport	Lobird - Cowley Creek	Klondike Hwy south & Marsh Lake	Other	White- horse Total
2003	IV	19	7	97	46	104	723	202	158	33	12	9	46	<b>1456</b>
	III (r)	21	4	157	74	115	885	268	232	57	22	20	43	<b>1898</b>
	II (r)	25	11	143	60	127	832	233	359	62	28	22	61	<b>1963</b>
	I (r)	11	4	67	45	108	703	174	185	44	15	5	37	<b>1398</b>
2002	IV	24	9	115	49	96	654	247	208	52	7	9	48	<b>1518</b>
	III	31	14	125	90	112	897	279	207	47	22	22	76	<b>1922</b>
	II	17	8	78	81	88	740	215	185	34	19	13	92	<b>1570</b>
	I	14	6	60	68	92	642	181	169	25	13	5	67	<b>1342</b>
2001	IV	6	5	65	57	70	600	170	142	32	13	12	25	<b>1197</b>
	III	13	4	127	83	100	731	182	209	43	34	17	55	<b>1598</b>
	II	15	5	116	64	110	821	225	220	44	29	8	42	<b>1699</b>
	I	8	7	135	70	72	697	195	115	20	13	18	39	<b>1389</b>
2000	IV	17	7	77	63	71	619	127	125	21	15	17	144	<b>1303</b>
	III	22	16	151	85	94	694	191	171	47	23	12	174	<b>1680</b>
	II	28	8	108	66	66	559	195	116	39	21	14	162	<b>1382</b>
	I	17	5	73	42	75	427	163	144	17	9	11	117	<b>1100</b>
2003	(r)	76	26	464	225	454	3143	877	934	196	77	56	187	<b>6715</b>
2002		86	37	378	288	388	2933	922	769	158	61	49	283	<b>6352</b>
2001		42	21	443	274	352	2849	772	686	139	89	55	161	<b>5883</b>
2000		84	36	409	256	306	2299	676	556	124	68	54	597	<b>5465</b>
1999		57	32	284	194	310	2075	525	536	105	67	44	563	<b>4792</b>
1998		41	19	291	194	295	1737	627	495	101	70	44	391	<b>4305</b>
1997		37	43	468	176	345	2414	733	667	174	112	54	315	<b>5538</b>
1996		47	39	343	127	293	2220	696	439	132	74	56	297	<b>4763</b>
1995		49	33	429	192	345	1729	625	529	135	33	70	389	<b>4558</b>

(r) = revised

## Reported Crime Rate per 100 Residents, Yukon RCMP Detachment Areas

	Beaver Creek	Carcross	Car- macks	Dawson	Faro	Haines Junction	Mayo	Old Crow	Pelly Crossing	Ross River	Teslin	Watson Lake	White- horse	<b>Yukon Total</b>
2003	74.8	35.7	41.3	21.4	7.2	20.0	36.8	65.6	57.2	68.1	41.1	67.2	29.9	<b>32.4</b>
2002	73.4	24.7	53.6	18.6	5.7	17.5	49.5	61.4	72.4	70.3	40.4	83.7	28.2	<b>32.1</b>
2001	67.3	32.5	45.3	23.3	25.1	18.6	36.0	81.3	62.2	87.4	41.1	52.2	26.1	<b>29.6</b>
2000	58.6	55.3	57.1	24.4	12.3	20.5	32.4	75.0	93.7	82.7	40.9	55.0	23.9	<b>28.8</b>
1999	85.0	48.9	39.2	20.2	10.9	14.7	25.3	39.3	71.5	63.7	42.2	49.1	20.8	<b>24.5</b>
1998	61.3	43.6	23.0	26.1	6.7	12.7	24.3	59.2	60.9	79.1	33.7	43.5	18.5	<b>22.1</b>
1997	36.2	33.6	28.2	22.7	10.7	12.0	17.3	64.3	55.9	68.0	35.8	46.0	23.0	<b>25.1</b>
1996	27.1	38.2	31.1	21.4	13.8	11.0	18.5	56.4	81.8	38.5	34.1	54.4	20.2	<b>23.4</b>
1995	62.9	25.0	42.4	23.4	28.6	12.5	17.0	56.4	57.2	37.1	26.2	41.9	19.9	<b>22.9</b>

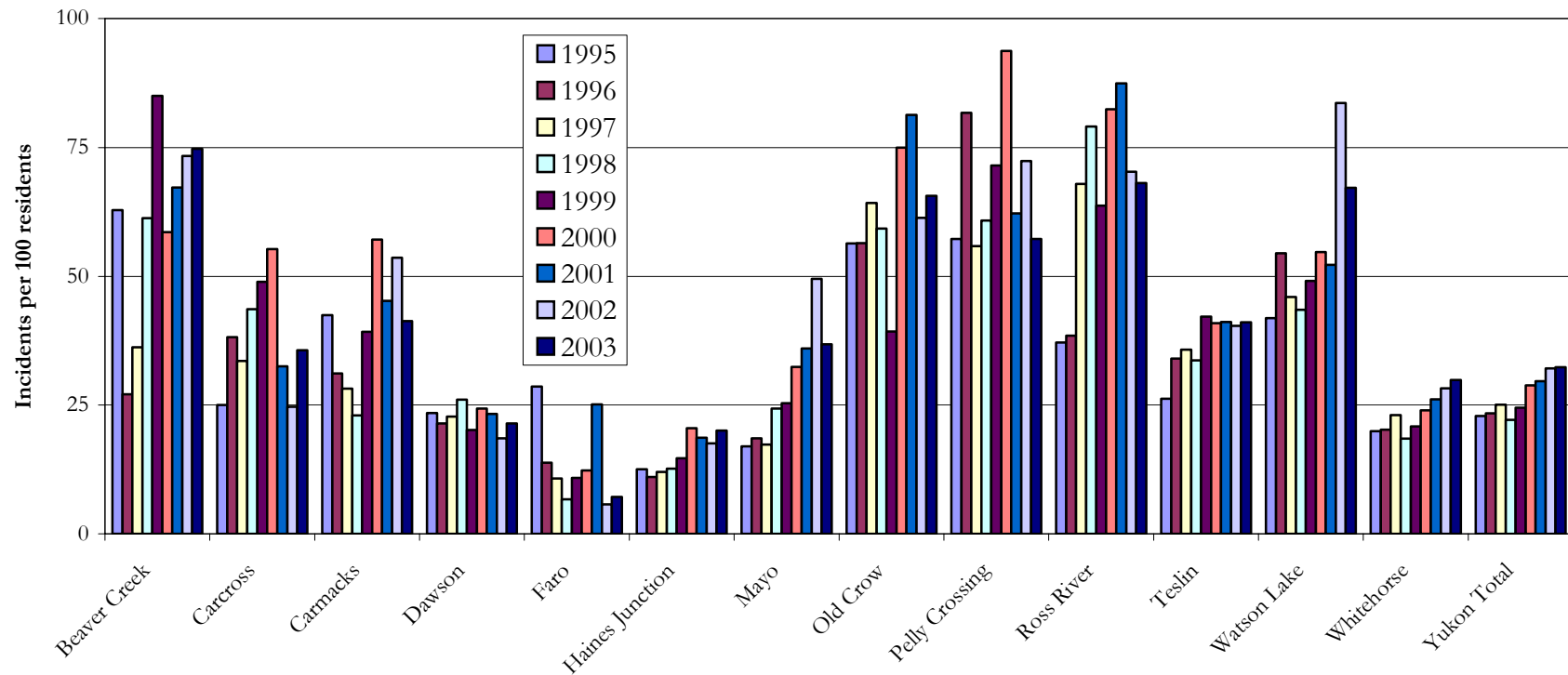

The reported crime rate is equal to the number of reported Criminal Code and drug incidents per 100 residents. It is calculated as follows: the total number of Criminal Code and drug incidents reported in each RCMP detachment area in a given year is divided by the June population of the respective RCMP detachment area, and the result is multiplied by 100.

## Reported Criminal Code and Drug Incidents, by incident classification, Yukon

		Violent Incidents	Property Incidents	Other Criminal Code Incidents (exc. Traffic)	Criminal Code Traffic Incidents	Drug Incidents	Total Criminal Code & Drug Incidents
2003	IV	273	514	1106	125	39	<b>2057</b>
	III (r)	331	722	1623	177	37	<b>2890</b>
	II (r)	363	752	1513	136	55	<b>2819</b>
	I (r)	265	482	1040	105	46	<b>1938</b>
2002	IV	331	490	1314	122	39	<b>2296</b>
	III	318	811	1637	182	53	<b>3001</b>
	II	277	630	1342	124	99	<b>2472</b>
	I	267	441	1079	108	54	<b>1949</b>
2001	IV	261	453	1008	79	58	<b>1859</b>
	III	334	727	1336	167	40	<b>2604</b>
	II	322	679	1349	136	50	<b>2536</b>
	I	280	425	1128	114	35	<b>1982</b>
2000	IV	247	567	1111	120	23	<b>2068</b>
	III	313	895	1327	156	40	<b>2731</b>
	II	301	682	1114	154	45	<b>2296</b>
	I	245	512	873	100	34	<b>1764</b>
2003	(r)	1232	2470	5282	543	177	<b>9704</b>
2002		1193	2372	5372	536	245	<b>9718</b>
2001		1197	2284	4821	496	183	<b>8981</b>
2000		1106	2656	4425	530	142	<b>8859</b>
1999		1038	2444	3499	522	161	<b>7664</b>
1998		1007	2350	3117	489	164	<b>7127</b>
1997		1132	2843	3724	527	198	<b>8424</b>
1996		1078	2767	3159	436	230	<b>7670</b>
1995		1020	2779	2731	475	202	<b>7207</b>

(r) = revised

## Reported Criminal Code and Drug Incidents, by incident classification, Whitehorse

		Violent Incidents	Property Incidents	Other Criminal	Criminal Code		Total Criminal
				Code Incidents (exc. Traffic)	Traffic Incidents	Drug Incidents	Code & Drug Incidents
2003	IV	173	412	761	80	30	<b>1456</b>
	III (r)	214	527	1022	114	21	<b>1898</b>
	II (r)	253	577	1000	89	44	<b>1963</b>
	I (r)	155	394	734	76	39	<b>1398</b>
2002	IV	202	378	830	82	26	<b>1518</b>
	III	194	569	1016	109	34	<b>1922</b>
	II	165	434	808	83	80	<b>1570</b>
	I	156	345	712	84	45	<b>1342</b>
2001	IV	129	363	627	50	28	<b>1197</b>
	III	190	486	791	113	18	<b>1598</b>
	II	217	488	872	89	33	<b>1699</b>
	I	180	319	793	73	24	<b>1389</b>
2000	IV	132	371	727	61	12	<b>1303</b>
	III	172	620	783	89	16	<b>1680</b>
	II	166	490	630	71	25	<b>1382</b>
	I	140	371	528	47	14	<b>1100</b>
2003	(r)	795	1910	3517	359	134	<b>6715</b>
2002		717	1726	3366	358	185	<b>6352</b>
2001		716	1656	3083	325	103	<b>5883</b>
2000		610	1852	2668	268	67	<b>5465</b>
1999		608	1682	2050	343	109	<b>4792</b>
1998		579	1575	1745	313	93	<b>4305</b>
1997		649	2061	2410	293	125	<b>5538</b>
1996		609	1940	1868	183	163	<b>4763</b>
1995		626	1857	1683	255	137	<b>4558</b>

(r) = revised

# VIOLENT INCIDENTS

## Reported Violent Incidents, Yukon RCMP Detachment Areas

		Beaver Creek	Carcross	Car- macks	Dawson	Faro	Haines Junction	Mayo	Old Crow	Pelly Crossing	Ross River	Teslin	Watson Lake	White- horse	<b>Yukon Total</b>
2003	IV	2	6	4	3	0	5	7	0	8	19	9	37	173	<b>273</b>
	III (r)	1	18	8	27	2	4	8	1	4	12	9	23	214	<b>331</b>
	II (r)	2	9	10	9	1	4	8	2	8	9	8	40	253	<b>363</b>
	I (r)	2	6	6	13	1	6	8	6	4	18	3	37	155	<b>265</b>
2002	IV	2	8	4	5	0	7	12	5	9	17	7	53	202	<b>331</b>
	III	1	6	8	27	0	6	7	6	9	13	2	39	194	<b>318</b>
	II	1	6	10	10	1	6	6	1	11	10	11	39	165	<b>277</b>
	I	2	4	7	7	0	3	5	7	19	20	6	31	156	<b>267</b>
2001	IV	1	9	8	12	6	7	15	8	9	17	7	33	129	<b>261</b>
	III	2	14	8	24	5	7	11	8	7	15	13	30	190	<b>334</b>
	II	1	5	7	11	1	7	4	8	10	19	12	20	217	<b>322</b>
	I	0	8	5	14	0	11	5	6	8	18	12	13	180	<b>280</b>
2000	IV	0	7	9	9	0	11	6	17	8	17	6	25	132	<b>247</b>
	III	0	14	11	15	0	11	2	10	12	22	14	30	172	<b>313</b>
	II	3	10	13	11	0	12	2	10	15	12	13	34	166	<b>301</b>
	I	1	10	13	8	0	7	6	8	8	13	9	22	140	<b>245</b>
2003	(r)	7	39	28	52	4	19	31	9	24	58	29	137	795	<b>1232</b>
2002		6	24	29	49	1	22	30	19	48	60	26	162	717	<b>1193</b>
2001		4	36	28	61	12	32	35	30	34	69	44	96	716	<b>1197</b>
2000		4	41	46	43	0	41	16	45	43	64	42	111	610	<b>1106</b>
1999		5	44	32	56	2	31	9	17	34	50	45	105	608	<b>1038</b>
1998		6	28	24	56	9	21	15	33	28	69	31	108	579	<b>1007</b>
1997		8	45	23	87	12	21	18	29	29	57	20	134	649	<b>1132</b>
1996		4	39	24	54	21	14	11	27	32	26	35	182	609	<b>1078</b>
1995		12	35	30	38	23	15	12	21	37	24	23	124	626	<b>1020</b>

(r) = revised



## Reported Violent Incidents, Whitehorse Neighbourhoods

		Klondike		Porter	Alaska	Takhini -	Down-		Valley-	Hillcrest -	Lobird -	Klondike		White-
		Hwy north	Crestview	Creek	Hwy	Marwell	town	Riverdale	view -	Airport	Cowley	Hwy south	Other	horse
									Copper		Creek	& Marsh		Total
									Ridge			Lake		
2003	IV	4	0	13	3	13	81	22	25	6	6	0	0	<b>173</b>
	III (r)	2	0	11	7	10	89	31	42	7	8	6	1	<b>214</b>
	II (r)	5	0	18	8	25	106	27	46	5	4	2	7	<b>253</b>
	I (r)	0	1	7	6	12	72	26	26	3	1	0	1	<b>155</b>
2002	IV	3	0	16	4	10	75	43	37	3	3	1	7	<b>202</b>
	III	4	1	8	7	12	93	33	26	2	3	0	5	<b>194</b>
	II	1	1	9	2	10	82	25	26	4	0	1	4	<b>165</b>
	I	5	3	9	13	9	58	27	26	3	1	1	1	<b>156</b>
2001	IV	1	1	3	8	9	48	20	34	0	0	3	2	<b>129</b>
	III	0	1	18	4	13	85	23	33	2	6	2	3	<b>190</b>
	II	3	1	17	5	14	85	37	37	7	6	1	4	<b>217</b>
	I	0	1	20	7	6	89	29	20	3	3	2	0	<b>180</b>
2000	IV	1	1	8	3	13	68	17	17	1	1	0	2	<b>132</b>
	III	1	2	18	12	10	65	31	24	1	5	1	2	<b>172</b>
	II	0	1	9	8	7	78	30	20	4	4	1	4	<b>166</b>
	I	1	0	7	6	8	52	33	25	3	1	3	1	<b>140</b>
2003	(r)	11	1	49	24	60	348	106	139	21	19	8	9	<b>795</b>
2002		13	5	42	26	41	308	128	115	12	7	3	17	<b>717</b>
2001		4	4	58	24	42	307	109	124	12	15	8	9	<b>716</b>
2000		3	4	42	29	38	263	111	86	9	11	5	9	<b>610</b>
1999		13	4	25	21	40	255	73	117	11	13	5	31	<b>608</b>
1998		5	4	42	22	41	217	101	95	9	13	4	26	<b>579</b>
1997		3	8	43	8	38	254	94	107	23	9	6	56	<b>649</b>
1996		8	5	40	15	37	236	85	88	12	12	7	64	<b>609</b>
1995		8	3	50	32	43	197	87	115	8	2	10	71	<b>626</b>

(r) = revised

## Rate of Reported Violent Incidents per 100 Residents, Yukon RCMP Detachment Areas

	Beaver Creek	Carcross	Car- macks	Dawson	Faro	Haines Junction	Mayo	Old Crow	Pelly Crossing	Ross River	Teslin	Watson Lake	White- horse	<b>Yukon Total</b>
2003	6.3	6.8	6.9	2.9	1.1	2.0	6.6	3.4	8.9	17.6	6.9	8.9	3.5	<b>4.1</b>
2002	5.5	4.2	7.0	2.6	0.3	2.3	6.0	6.9	16.8	16.5	5.7	10.3	3.2	<b>3.9</b>
2001	3.5	6.4	6.8	3.3	3.3	3.3	6.9	10.6	11.6	19.3	9.6	5.9	3.2	<b>3.9</b>
2000	3.1	6.6	10.5	2.0	0.0	4.7	3.5	15.4	15.0	16.8	8.7	6.7	2.7	<b>3.6</b>
1999	4.2	7.3	7.1	2.8	0.3	3.2	1.7	5.7	12.1	13.3	9.4	6.5	2.6	<b>3.3</b>
1998	5.7	5.0	5.3	2.7	0.8	2.1	2.8	11.3	10.0	17.6	6.5	6.4	2.5	<b>3.1</b>
1997	6.9	7.8	4.8	4.0	0.9	2.0	3.2	9.5	9.7	13.0	4.0	7.5	2.7	<b>3.4</b>
1996	2.8	7.0	5.1	2.7	1.6	1.4	1.9	9.4	11.2	6.6	6.9	10.1	2.6	<b>3.3</b>
1995	8.6	6.3	6.3	1.9	3.1	1.5	2.1	7.7	12.8	6.4	4.8	7.0	2.7	<b>3.2</b>

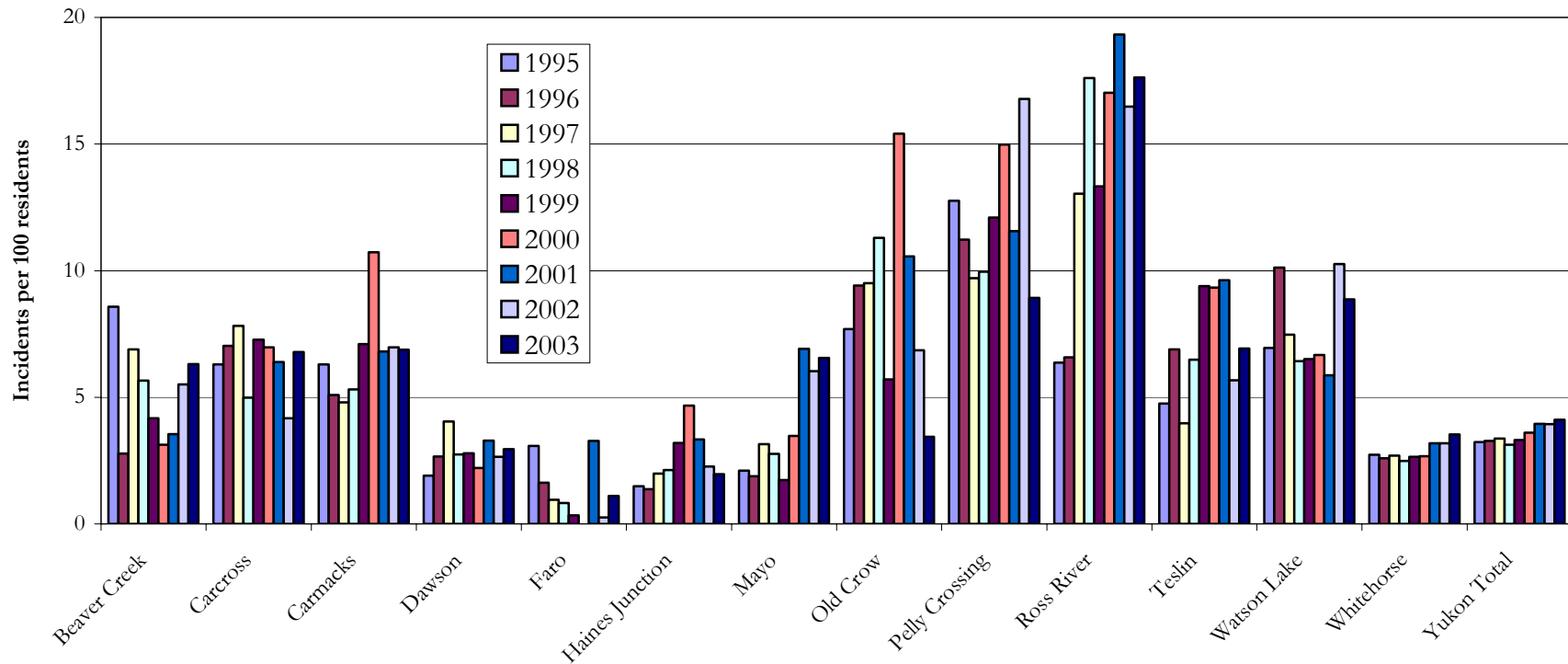

The reported violent incident rate is equal to the number of reported violent incidents per 100 residents. It is calculated as follows: the total number of violent incidents reported in each RCMP detachment area in a given year is divided by the June population of the respective RCMP detachment area, and the result is multiplied by 100.

## Reported Violent Incidents, by category, Yukon

		Spousal Assaults	Child Assaults	Teen Assaults	Elder Assaults	All Other Assaults	Total Assaults	Other Violent Incidents	Total Violent Incidents
2003	IV	25	0	7	0	236	268	5	273
	III (r)	30	1	9	1	271	312	19	331
	II (r)	25	0	9	1	310	345	18	363
	I (r)	27	2	7	1	217	254	11	265
2002	IV	47	3	18	0	253	321	10	331
	III	24	4	13	2	263	306	12	318
	II	31	1	5	0	226	263	14	277
	I	48	4	8	1	194	255	12	267
2001	IV	33	3	8	4	206	254	7	261
	III	37	6	9	0	266	318	16	334
	II	48	1	2	0	260	311	11	322
	I	35	3	14	0	216	268	12	280
2000	IV	26	2	10	0	197	235	12	247
	III	59	3	6	2	238	308	5	313
	II	38	5	10	0	232	285	16	301
	I	43	1	11	2	182	239	6	245
2003	(r)	107	3	32	3	1034	1179	53	1232
2002		150	12	44	3	936	1145	48	1193
2001		153	13	33	4	948	1151	46	1197
2000		166	11	37	4	849	1067	39	1106
1999		167	13	44	3	774	1001	37	1038
1998		192	13	47	3	724	979	28	1007
1997		206	27	48	4	791	1076	56	1132
1996		239	13	62	3	733	1050	28	1078
1995		288	15	78	2	595	978	42	1020

(r) = revised.

Child assault: assault in which the victim is aged 12 or less.

Teen assault: assault in which the victim is aged between 12 and 17 (inclusive).

Elder assault: assault in which the victim is aged 65 or over.

Other violent incidents: Murder, manslaughter, attempted murder, robbery, abduction.

## Reported Violent Incidents, by category, as percentage of all reported violent incidents, Yukon

		Spousal Assaults	Child Assaults	Teen Assaults	Elder Assaults	All Other Assaults	Total Assaults	Other Violent Incidents	Total Violent Incidents
2003	IV	9.2	0.0	2.6	0.0	86.4	<b>98.2</b>	<b>1.8</b>	<b>100.0</b>
	III (r)	9.1	0.3	2.7	0.3	81.9	<b>94.3</b>	<b>5.7</b>	<b>100.0</b>
	II (r)	6.9	0.0	2.5	0.3	85.4	<b>95.0</b>	<b>5.0</b>	<b>100.0</b>
	I (r)	10.2	0.8	2.6	0.4	81.9	<b>95.8</b>	<b>4.2</b>	<b>100.0</b>
2002	IV	14.2	0.9	5.4	0.0	76.4	<b>97.0</b>	<b>3.0</b>	<b>100.0</b>
	III	7.5	1.3	4.1	0.6	82.7	<b>96.2</b>	<b>3.8</b>	<b>100.0</b>
	II	11.2	0.4	1.8	0.0	81.6	<b>94.9</b>	<b>5.1</b>	<b>100.0</b>
	I	18.0	1.5	3.0	0.4	72.7	<b>95.5</b>	<b>4.5</b>	<b>100.0</b>
2001	IV	12.6	1.1	3.1	1.5	78.9	<b>97.3</b>	<b>2.7</b>	<b>100.0</b>
	III	11.1	1.8	2.7	0.0	79.6	<b>95.2</b>	<b>4.8</b>	<b>100.0</b>
	II	14.9	0.3	0.6	0.0	80.7	<b>96.6</b>	<b>3.4</b>	<b>100.0</b>
	I	12.5	1.1	5.0	0.0	77.1	<b>95.7</b>	<b>4.3</b>	<b>100.0</b>
2000	IV	10.5	0.8	4.0	0.0	79.8	<b>95.1</b>	<b>4.9</b>	<b>100.0</b>
	III	18.8	1.0	1.9	0.6	76.0	<b>98.4</b>	<b>1.6</b>	<b>100.0</b>
	II	12.6	1.7	3.3	0.0	77.1	<b>94.7</b>	<b>5.3</b>	<b>100.0</b>
	I	17.6	0.4	4.5	0.8	74.3	<b>97.6</b>	<b>2.4</b>	<b>100.0</b>
2003	(r)	8.7	0.2	2.6	0.2	83.9	<b>95.7</b>	<b>4.3</b>	<b>100.0</b>
2002		12.6	1.0	3.7	0.3	78.5	<b>96.0</b>	<b>4.0</b>	<b>100.0</b>
2001		12.8	1.1	2.8	0.3	79.2	<b>96.2</b>	<b>3.8</b>	<b>100.0</b>
2000		15.0	1.0	3.3	0.4	76.8	<b>96.5</b>	<b>3.5</b>	<b>100.0</b>
1999		16.1	1.3	4.2	0.3	74.6	<b>96.4</b>	<b>3.6</b>	<b>100.0</b>
1998		19.1	1.3	4.7	0.3	71.9	<b>97.2</b>	<b>2.8</b>	<b>100.0</b>
1997		18.2	2.4	4.2	0.4	69.9	<b>95.1</b>	<b>4.9</b>	<b>100.0</b>
1996		22.2	1.2	5.8	0.3	68.0	<b>97.4</b>	<b>2.6</b>	<b>100.0</b>
1995		28.2	1.5	7.6	0.2	58.3	<b>95.9</b>	<b>4.1</b>	<b>100.0</b>

(p) = preliminary

Child assault: assault in which the victim is aged less than 12 years of age.

Teen assault: assault in which the victim is aged between 12 and 17 (inclusive).

Elder assault: assault in which the victim is aged 65 or over.

Other assault: assault incidents in which the victim is between 18 and 64 years of age (inclusive) and is not the spouse of the offender.

Other violent incidents: murder, attempted murder, robbery, and abduction.

## Reported Assault Incidents, by alcohol involvement and type (sexual/non-sexual), Yukon

		Sexual Assaults			Non-Sexual Assaults			All Assaults		Total Assaults
		Alcohol Involved	No Alcohol	All Sexual Assaults	Alcohol Involved	No Alcohol	All Non-Sexual	Alcohol Involved	No Alcohol	
2003	IV	5	9	14	144	110	254	149	119	<b>268</b>
	III (r)	12	15	27	150	135	285	162	150	<b>312</b>
	II (r)	5	10	15	190	140	330	195	150	<b>345</b>
	I (r)	1	14	15	146	93	239	147	107	<b>254</b>
2002	IV	12	18	30	169	122	291	181	140	<b>321</b>
	III	10	19	29	173	104	277	183	123	<b>306</b>
	II	7	15	22	142	99	241	149	114	<b>263</b>
	I	5	23	28	121	106	227	126	129	<b>255</b>
2001	IV	14	16	30	144	80	224	158	96	<b>254</b>
	III	6	18	24	171	123	294	177	141	<b>318</b>
	II	12	8	20	176	115	291	188	123	<b>311</b>
	I	4	14	18	142	108	250	146	122	<b>268</b>
2000	IV	6	15	21	124	90	214	130	105	<b>235</b>
	III	8	18	26	179	103	282	187	121	<b>308</b>
	II	25	17	42	136	107	243	161	124	<b>285</b>
	I	8	20	28	116	95	211	124	115	<b>239</b>
2003	(r)	23	48	71	630	478	1108	653	526	<b>1179</b>
2002		34	75	109	605	431	1036	639	506	<b>1145</b>
2001		36	56	92	633	426	1059	669	482	<b>1151</b>
2000		47	70	117	555	395	950	602	465	<b>1067</b>
1999		39	62	101	550	350	900	589	412	<b>1001</b>
1998		24	121	145	439	395	834	463	516	<b>979</b>
1997		34	87	121	516	439	955	550	526	<b>1076</b>
1996		17	88	105	492	453	945	509	541	<b>1050</b>
1995		35	109	144	417	417	834	452	526	<b>978</b>

(r) = revised

## Reported Assault Incidents, by category, as percentage of all reported assault incidents, Yukon

	Spousal Assaults	Child Assaults	Teen Assaults	Elder Assaults	All Other Assaults	Total Assaults
2003	9.1	0.3	2.7	0.3	87.7	100.0
2002	13.1	1.0	3.8	0.3	81.7	100.0
2001	13.3	1.1	2.9	0.3	82.4	100.0
2000	15.6	1.0	3.5	0.4	79.6	100.0
1999	16.7	1.3	4.4	0.3	77.3	100.0
1998	19.6	1.3	4.8	0.3	74.0	100.0
1997	19.1	2.5	4.5	0.4	73.5	100.0
1996	22.8	1.2	5.9	0.3	69.8	100.0
1995	29.4	1.5	8.0	0.2	60.8	100.0

## Reported Assault Incidents, by alcohol involvement and type (sexual/non-sexual), as percentage of all reported assault incidents, Yukon

	Sexual Assaults			Non-Sexual Assaults			All Assaults		Total Assaults
	Alcohol Involved	No Alcohol	All Sexual Assaults	Alcohol Involved	No Alcohol	All Non- Sexual	Alcohol Involved	No Alcohol	
2003	2.0	4.1	6.0	53.4	40.5	94.0	55.4	44.6	100.0
2002	3.0	6.6	9.5	52.8	37.6	90.5	55.8	44.2	100.0
2001	3.1	4.9	8.0	55.0	37.0	92.0	58.1	41.9	100.0
2000	4.4	6.6	11.0	52.0	37.0	89.0	56.4	43.6	100.0
1999	3.9	6.2	10.1	54.9	35.0	89.9	58.8	41.2	100.0
1998	2.5	12.4	14.8	44.8	40.3	85.2	47.3	52.7	100.0
1997	3.2	8.1	11.2	48.0	40.8	88.8	51.1	48.9	100.0
1996	1.6	8.4	10.0	46.9	43.1	90.0	48.5	51.5	100.0
1995	3.6	11.1	14.7	42.6	42.6	85.3	46.2	53.8	100.0

(r) = revised.

Child assault: assault in which the victim is aged 12 or less.

Teen assault: assault in which the victim is aged between 12 and 17 (inclusive).

Elder assault: assault in which the victim is aged 65 or over.

## Reported Assault Incidents, Yukon RCMP Detachment Areas

		Beaver Creek	Carcross	Car- macks	Dawson	Faro	Haines Junction	Mayo	Old Crow	Pelly Crossing	Ross River	Teslin	Watson Lake	White- horse	<b>Yukon Total</b>
2003	IV	2	6	4	3	0	5	7	0	8	19	8	37	169	<b>268</b>
	III (r)	1	18	8	26	2	4	8	1	4	12	7	23	198	<b>312</b>
	II (r)	1	9	10	9	1	3	8	2	8	8	7	39	240	<b>345</b>
	I (r)	2	6	6	13	1	6	8	6	4	18	3	37	144	<b>254</b>
2002	IV	2	8	4	4	0	7	12	5	9	17	7	49	197	<b>321</b>
	III	1	6	8	27	0	6	7	6	8	13	2	36	186	<b>306</b>
	II	1	6	10	10	1	5	5	1	10	10	11	39	154	<b>263</b>
	I	2	4	5	6	0	3	5	7	19	20	6	30	148	<b>255</b>
2001	IV	1	9	8	11	5	7	14	8	9	17	7	33	125	<b>254</b>
	III	2	14	8	24	4	7	11	8	7	15	13	30	175	<b>318</b>
	II	1	4	7	11	1	7	4	8	9	19	12	20	208	<b>311</b>
	I	0	8	5	14	0	11	4	5	8	18	12	12	171	<b>268</b>
2000	IV	0	6	8	6	0	11	6	17	8	16	6	25	126	<b>235</b>
	III	0	14	11	15	0	11	2	10	12	22	14	30	167	<b>308</b>
	II	3	9	13	11	0	12	2	10	15	12	10	34	154	<b>285</b>
	I	1	10	13	7	0	7	6	8	8	13	9	22	135	<b>239</b>
2003	(r)	6	39	28	51	4	18	31	9	24	57	25	136	751	<b>1179</b>
2002		6	24	27	47	1	21	29	19	46	60	26	154	685	<b>1145</b>
2001		4	35	28	60	10	32	33	29	33	69	44	95	679	<b>1151</b>
2000		4	39	45	39	0	41	16	45	43	63	39	111	582	<b>1067</b>
1999		5	44	32	56	2	31	8	17	33	50	41	104	578	<b>1001</b>
1998		5	28	24	54	8	21	15	32	27	67	31	105	562	<b>979</b>
1997		7	42	23	86	12	21	18	29	29	56	20	126	607	<b>1076</b>
1996		4	39	22	52	21	14	10	27	31	26	35	177	592	<b>1050</b>
1995		12	35	30	35	23	15	12	21	35	21	22	121	596	<b>978</b>

(r) = revised

## Reported Assault Incidents, Whitehorse Neighbourhoods

		Klondike		Porter	Alaska	Takhini -	Down-		Valley-	Hillcrest -	Lobird -	Klondike		White-
		Hwy north	Crestview	Creek	Hwy	Marwell	town	Riverdale	Copper	Airport	Cowley	Hwy south	Other	horse
									Ridge		Creek	& Marsh		Total
												Lake		
2003	IV	4	0	13	3	13	78	21	25	6	6	0	0	<b>169</b>
	III (r)	2	0	11	7	9	77	30	42	6	8	5	1	<b>198</b>
	II (r)	5	0	17	8	22	100	27	45	5	4	2	5	<b>240</b>
	I (r)	0	1	6	5	12	64	26	26	2	1	0	1	<b>144</b>
2002	IV	3	0	16	4	10	71	43	37	3	3	1	6	<b>197</b>
	III	4	1	8	7	12	88	32	24	2	3	0	5	<b>186</b>
	II	1	1	9	2	10	75	24	23	4	0	1	4	<b>154</b>
	I	5	2	8	11	9	57	24	26	3	1	1	1	<b>148</b>
2001	IV	1	1	2	8	9	47	18	34	0	0	3	2	<b>125</b>
	III	0	1	17	4	13	76	22	32	2	3	2	3	<b>175</b>
	II	3	1	16	5	14	80	35	36	7	6	1	4	<b>208</b>
	I	0	1	20	7	6	81	29	19	3	3	2	0	<b>171</b>
2000	IV	1	1	7	3	12	67	15	17	1	1	0	1	<b>126</b>
	III	1	2	18	12	10	60	31	24	1	5	1	2	<b>167</b>
	II	0	1	9	8	7	69	27	20	4	4	1	4	<b>154</b>
	I	1	0	6	6	8	52	31	23	3	1	3	1	<b>135</b>
2003	(r)	11	1	47	23	56	319	104	138	19	19	7	7	<b>751</b>
2002		13	4	41	24	41	291	123	110	12	7	3	16	<b>685</b>
2001		4	4	55	24	42	284	104	121	12	12	8	9	<b>679</b>
2000		3	4	40	29	37	248	104	84	9	11	5	8	<b>582</b>
1999		13	4	24	21	39	241	69	113	11	12	5	26	<b>578</b>
1998		5	4	40	22	41	209	99	93	9	13	4	23	<b>562</b>
1997		3	8	41	8	35	238	91	105	11	8	6	53	<b>607</b>
1996		8	5	40	15	37	223	84	88	11	12	7	62	<b>592</b>
1995		7	3	48	30	43	187	87	112	8	1	10	60	<b>596</b>

(r) = revised



## Reported Spousal Assault Incidents, by alcohol involvement and type (sexual/non-sexual), Yukon

		Spousal Sexual Assaults			Spousal Non-Sexual Assaults			All Spousal Assault Incidents		
				All Spousal Sexual Assaults			All Spousal Non-Sexual Assaults			All Incidents
		Alcohol Involved	No Alcohol	Sexual Assaults	Alcohol Involved	No Alcohol	Non-Sexual Assaults	Alcohol Involved	No Alcohol	All Incidents
2003	IV	0	0	0	16	9	25	16	9	25
	III (r)	0	0	0	17	13	30	17	13	30
	II (r)	0	0	0	16	9	25	16	9	25
	I (r)	0	0	0	21	6	27	21	6	27
2002	IV	2	1	3	34	10	44	36	11	47
	III	0	0	0	21	3	24	21	3	24
	II	0	0	0	23	8	31	23	8	31
	I	0	0	0	33	15	48	33	15	48
2001	IV	4	0	4	25	4	29	29	4	33
	III	0	3	3	27	7	34	27	10	37
	II	7	0	7	31	10	41	38	10	48
	I	0	0	0	32	3	35	32	3	35
2000	IV	0	0	0	20	6	26	20	6	26
	III	1	1	2	47	10	57	48	11	59
	II	2	0	2	28	8	36	30	8	38
	I	0	0	0	38	5	43	38	5	43
2003	(r)	0	0	0	70	37	107	70	37	107
2002		2	1	3	111	36	147	113	37	150
2001		11	3	14	115	24	139	126	27	153
2000		3	1	4	133	29	162	136	30	166
1999		3	1	4	133	30	163	136	31	167
1998		3	8	11	130	51	181	133	59	192
1997		0	0	0	164	42	206	164	42	206
1996		4	15	19	160	60	220	164	75	239
1995		11	7	18	178	92	270	189	99	288

(r) = revised

## Reported Spousal Assault Incidents, by alcohol involvement and gender of offender (s), Yukon

		Alcohol Involved				No Alcohol				All Spousal Assault Incidents			
		Male	Female	Both	All Alcohol	Male	Female	Both	All No Alcohol	Male	Female	Both	All Incidents
2003	IV	10	3	3	16	5	2	2	9	15	5	5	25
	III (r)	14	1	2	17	9	4	0	13	23	5	2	30
	II (r)	14	2	0	16	7	1	1	9	21	3	1	25
	I (r)	9	8	4	21	2	4	0	6	11	12	4	27
2002	IV	25	5	6	36	7	3	1	11	32	8	7	47
	III	18	3	0	21	2	1	0	3	20	4	0	24
	II	19	1	3	23	5	2	1	8	24	3	4	31
	I	19	9	5	33	10	3	2	15	29	12	7	48
2001	IV	23	4	2	29	4	0	0	4	27	4	2	33
	III	25	2	0	27	5	1	4	10	30	3	4	37
	II	32	1	5	38	9	1	0	10	41	2	5	48
	I	24	2	6	32	2	0	1	3	26	2	7	35
2000	IV	17	2	1	20	4	1	1	6	21	3	2	26
	III	37	3	8	48	11	0	0	11	48	3	8	59
	II	22	6	2	30	8	0	0	8	30	6	2	38
	I	28	8	2	38	3	1	1	5	31	9	3	43
2003	(r)	47	14	9	70	23	11	3	37	70	25	12	107
2002		81	18	14	113	24	9	4	37	105	27	18	150
2001		104	9	13	126	20	2	5	27	124	11	18	153
2000		104	19	13	136	26	2	2	30	130	21	15	166
1999		122	9	5	136	24	5	2	31	146	14	7	167
1998		117	11	5	133	51	3	5	59	168	14	10	192
1997		133	17	14	164	34	4	4	42	167	21	18	206
1996		132	17	15	164	66	3	6	75	198	20	21	239
1995		166	12	11	189	73	18	8	99	239	30	19	288

(r) = revised

**Reported Spousal Assault Incidents,  
by alcohol involvement and type (sexual/non-sexual),  
as percentage of total reported spousal assault incidents, Yukon**

	Spousal Sexual Assaults			Spousal Non-Sexual Assaults			All Spousal Assault Incidents		
	Alcohol Involved		All Spousal Sexual Assaults	Alcohol Involved		All Spousal Non-Sexual Assaults	Alcohol Involved		All Incidents
	Male	Female		Male	Female		Male	Female	
2003	2.8	0.9	3.7	39.3	27.1	66.4	65.4	34.6	100.0
2002	0.0	0.0	0.0	33.3	13.3	46.7	75.3	24.7	100.0
2001	5.2	0.0	5.2	29.4	16.3	45.8	82.4	17.6	100.0
2000	0.0	3.6	3.6	24.7	10.8	35.5	81.9	18.1	100.0
1999	1.8	0.6	2.4	79.6	18.0	97.6	81.4	18.6	100.0
1998	1.6	4.2	5.7	67.7	26.6	94.3	69.3	30.7	100.0
1997	0.0	0.0	0.0	79.6	20.4	100.0	79.6	20.4	100.0
1996	1.7	6.3	7.9	66.9	25.1	92.1	68.6	31.4	100.0
1995	3.8	2.4	6.3	61.8	31.9	93.8	65.6	34.4	100.0

**Reported Spousal Assault Incidents,  
by alcohol involvement and gender of offender (s),  
as percentage of total reported spousal assault incidents, Yukon**

	Alcohol Involved				No Alcohol				All Spousal Assault Incidents			
	All Alcohol			All Alcohol	All No Alcohol			All No Alcohol	All			All Incidents
	Male	Female	Both		Male	Female	Both		Male	Female	Both	
2003	43.9	13.1	8.4	65.4	21.5	10.3	2.8	34.6	65.4	23.4	11.2	100.0
2002	54.0	12.0	9.3	75.3	16.0	6.0	2.7	24.7	70.0	18.0	12.0	100.0
2001	68.0	5.9	8.5	82.4	13.1	1.3	3.3	17.6	81.0	7.2	11.8	100.0
2000	62.7	11.4	7.8	81.9	15.7	1.2	1.2	18.1	78.3	12.7	9.0	100.0
1999	73.1	5.4	3.0	81.4	14.4	3.0	1.2	18.6	87.4	8.4	4.2	100.0
1998	60.9	5.7	2.6	69.3	26.6	1.6	2.6	30.7	87.5	7.3	5.2	100.0
1997	64.6	8.3	6.8	79.6	16.5	1.9	1.9	20.4	81.1	10.2	8.7	100.0
1996	55.2	7.1	6.3	68.6	27.6	1.3	2.5	31.4	82.8	8.4	8.8	100.0
1995	57.6	4.2	3.8	65.6	25.3	6.3	2.8	34.4	83.0	10.4	6.6	100.0

(r) = revised

## Reported Spousal Assault Incidents, Yukon RCMP Detachment Areas

		Beaver Creek	Carcross	Car- macks	Dawson	Faro	Haines Junction	Mayo	Old Crow	Pelly Crossing	Ross River	Teslin	Watson Lake	White- horse	Yukon Total
2003	IV	0	1	0	1	0	0	1	0	0	1	1	1	19	<b>25</b>
	III (r)	0	3	0	1	1	0	2	0	0	0	1	2	20	<b>30</b>
	II (r)	0	0	2	0	0	0	0	1	0	0	1	4	17	<b>25</b>
	I (r)	0	1	1	3	0	1	0	2	0	1	2	8	8	<b>27</b>
2002	IV	0	0	2	1	0	1	1	2	3	1	4	7	25	<b>47</b>
	III	0	1	0	5	0	0	0	1	0	0	1	4	12	<b>24</b>
	II	0	0	0	0	0	0	2	0	1	0	2	6	20	<b>31</b>
	I	0	1	0	3	0	0	0	1	0	9	3	13	18	<b>48</b>
2001	IV	0	1	0	0	0	1	6	4	1	4	2	5	9	<b>33</b>
	III	0	1	0	2	1	0	0	2	2	4	1	5	19	<b>37</b>
	II	0	0	1	2	1	0	3	1	1	10	1	3	25	<b>48</b>
	I	0	1	0	4	0	0	1	0	0	8	3	6	12	<b>35</b>
2000	IV	0	1	0	2	0	0	1	3	1	4	0	6	8	<b>26</b>
	III	0	3	4	3	0	0	0	2	2	6	5	10	24	<b>59</b>
	II	0	0	1	3	0	6	0	1	0	1	2	10	14	<b>38</b>
	I	0	4	1	0	0	4	0	2	1	5	3	7	16	<b>43</b>
2003	(r)	0	5	3	5	1	1	3	3	0	2	5	15	64	<b>107</b>
2002		0	2	2	9	0	1	3	4	4	10	10	30	75	<b>150</b>
2001		0	3	1	8	2	1	10	7	4	26	7	19	65	<b>153</b>
2000		0	8	6	8	0	10	1	8	4	16	10	33	62	<b>166</b>
1999		2	9	2	14	1	9	3	4	7	7	4	25	80	<b>167</b>
1998		1	4	1	9	0	4	4	2	2	10	7	28	120	<b>192</b>
1997		1	4	9	22	0	7	4	1	6	18	7	22	105	<b>206</b>
1996		0	13	8	7	6	2	2	6	6	8	9	48	124	<b>239</b>
1995		4	25	11	9	5	6	3	5	7	7	3	25	178	<b>288</b>

(r) = revised

## Reported Spousal Assault Incidents, Whitehorse Neighbourhoods

		Klondike		Porter	Alaska	Takhini -	Down-		Valley-	Hillcrest -	Lobird -	Klondike		White-
		Hwy north	Crestview	Creek	Hwy	Marwell	town	Riverdale	view -	Airport	Cowley	Hwy south	Other	horse
									Copper		Creek	& Marsh		Total
									Ridge			Lake		
2003	IV	0	0	2	0	1	7	0	9	0	0	0	0	19
	III (r)	0	0	0	0	0	8	5	4	1	0	2	0	20
	II (r)	1	0	0	0	3	7	3	2	1	0	0	0	17
	I (r)	0	0	1	1	0	3	1	2	0	0	0	0	8
2002	IV	0	0	0	0	1	5	14	4	0	0	0	1	25
	III	1	0	0	0	3	4	3	1	0	0	0	0	12
	II	0	0	2	0	3	6	6	1	2	0	0	0	20
	I	2	0	0	1	2	3	4	5	1	0	0	0	18
2001	IV	0	0	0	3	0	1	3	2	0	0	0	0	9
	III	0	0	4	3	1	3	3	4	0	1	0	0	19
	II	0	1	4	1	6	2	5	5	0	0	1	0	25
	I	0	0	4	0	1	3	3	1	0	0	0	0	12
2000	IV	0	0	2	0	1	2	1	2	0	0	0	0	8
	III	0	0	7	2	2	1	8	2	0	1	1	0	24
	II	0	0	1	2	0	4	0	3	1	1	0	2	14
	I	0	0	0	3	0	5	4	3	0	0	1	0	16
2003	(r)	1	0	3	1	4	25	9	17	2	0	2	0	64
2002		3	0	2	1	9	18	27	11	3	0	0	1	75
2001		0	1	12	7	8	9	14	12	0	1	1	0	65
2000		0	0	10	7	3	12	13	10	1	2	2	2	62
1999		4	0	3	6	6	20	12	18	2	3	3	3	80
1998		1	0	14	4	11	26	31	25	3	1	2	2	120
1997		2	3	9	1	5	29	18	18	2	0	1	17	105
1996		2	1	9	1	11	38	26	23	4	3	2	4	124
1995		2	1	13	10	10	49	29	37	4	0	5	18	178

(r) = revised

## Reported Child Assault Incidents, by alcohol involvement and type (sexual/non-sexual), Yukon

		Child Sexual Assaults			Child Non-Sexual Assaults			All Child Assault Incidents		
				All Child			All Child			All
		Alcohol	No	Sexual	Alcohol	No	Sexual	Alcohol	No	Incidents
		Involved	Alcohol	Assaults	Involved	Alcohol	Assaults	Involved	Alcohol	
2003	IV	0	0	0	0	0	0	0	0	<b>0</b>
	III (r)	0	1	1	0	0	0	0	1	<b>1</b>
	II (r)	0	0	0	0	0	0	0	0	<b>0</b>
	I (r)	0	1	1	1	0	1	1	1	<b>2</b>
2002	IV	0	0	0	0	3	3	0	3	<b>3</b>
	III	0	2	2	1	1	2	1	3	<b>4</b>
	II	0	1	1	0	0	0	0	1	<b>1</b>
	I	0	1	1	1	2	3	1	3	<b>4</b>
2001	IV	0	0	0	0	3	3	0	3	<b>3</b>
	III	0	2	2	4	0	4	4	2	<b>6</b>
	II	0	0	0	0	1	1	0	1	<b>1</b>
	I	0	1	1	2	0	2	2	1	<b>3</b>
2000	IV	0	2	2	0	0	0	0	2	<b>2</b>
	III	0	1	1	1	1	2	1	2	<b>3</b>
	II	0	2	2	0	3	3	0	5	<b>5</b>
	I	0	0	0	1	0	1	1	0	<b>1</b>
2003	(r)	0	2	2	1	0	1	1	2	<b>3</b>
2002		0	4	4	2	6	8	2	10	<b>12</b>
2001		0	3	3	6	4	10	6	7	<b>13</b>
2000		0	5	5	2	4	6	2	9	<b>11</b>
1999		2	6	8	0	5	5	2	11	<b>13</b>
1998		0	10	10	1	2	3	1	12	<b>13</b>
1997		1	25	26	0	1	1	1	26	<b>27</b>
1996		0	8	8	2	3	5	2	11	<b>13</b>
1995		0	9	9	2	4	6	2	13	<b>15</b>

(r) = revised.

“Child” assault refers to assault incidents in which the victim is less than 12 years of age.

## Reported Child Assault Incidents, Yukon RCMP Detachment Areas

		Beaver Creek	Carcross	Car- macks	Dawson	Faro	Haines Junction	Mayo	Old Crow	Pelly Crossing	Ross River	Teslin	Watson Lake	White- horse	Yukon Total	
2003	IV	0	0	0	0	0	0	0	0	0	0	0	0	0	0	<b>0</b>
	III (r)	0	0	0	0	0	0	1	0	0	0	0	0	0	0	<b>1</b>
	II (r)	0	0	0	0	0	0	0	0	0	0	0	0	0	0	<b>0</b>
	I (r)	0	0	0	0	0	0	0	0	0	1	0	1	0	0	<b>2</b>
2002	IV	0	0	0	0	0	0	0	0	0	0	0	1	2	0	<b>3</b>
	III	0	0	0	0	0	0	0	0	0	0	0	3	1	0	<b>4</b>
	II	0	0	0	0	0	0	0	0	0	0	0	0	1	0	<b>1</b>
	I	0	0	1	0	0	0	0	0	1	0	0	0	2	0	<b>4</b>
2001	IV	0	0	0	3	0	0	0	0	0	0	0	0	0	0	<b>3</b>
	III	0	1	0	0	3	0	2	0	0	0	0	0	0	0	<b>6</b>
	II	0	0	0	0	0	0	0	0	0	0	0	0	1	0	<b>1</b>
	I	0	0	0	0	0	0	0	0	0	0	0	0	3	0	<b>3</b>
2000	IV	0	0	1	0	0	0	0	0	0	0	0	0	1	0	<b>2</b>
	III	0	0	0	0	0	0	0	0	0	1	0	0	2	0	<b>3</b>
	II	0	0	0	0	0	0	0	0	0	0	2	0	3	0	<b>5</b>
	I	0	0	1	0	0	0	0	0	0	0	0	0	0	0	<b>1</b>
2003	(r)	0	0	0	0	0	0	1	0	0	1	0	1	0	0	<b>3</b>
2002		0	0	1	0	0	0	0	0	1	0	0	4	6	0	<b>12</b>
2001		0	1	0	3	3	0	2	0	0	0	0	0	4	0	<b>13</b>
2000		0	0	2	0	0	0	0	0	0	1	2	0	6	0	<b>11</b>
1999		0	2	0	1	0	0	0	0	0	0	0	0	10	0	<b>13</b>
1998		0	0	0	2	0	0	0	0	1	0	0	1	9	0	<b>13</b>
1997		1	11	0	1	1	0	0	0	0	0	0	2	11	0	<b>27</b>
1996		0	0	0	0	0	0	0	0	0	0	1	1	11	0	<b>13</b>
1995		0	0	0	2	1	0	1	0	1	0	0	0	10	0	<b>15</b>

(r) = revised.

“Child” assault refers to assault incidents in which the victim is less than 12 years of age.

## Reported Child Assault Incidents, Whitehorse Neighbourhoods

		Klondike		Porter	Alaska	Takhini -	Down-		Valley-	Hillcrest -	Lobird -	Klondike		White-
		Hwy north	Crestview	Creek	Hwy	Marwell	town	Riverdale	view -	Airport	Cowley	Hwy south	Other	horse
									Copper		Creek	& Marsh		Total
									Ridge			Lake		
2003	IV	0	0	0	0	0	0	0	0	0	0	0	0	0
	III (r)	0	0	0	0	0	0	0	0	0	0	0	0	0
	II (r)	0	0	0	0	0	0	0	0	0	0	0	0	0
	I (r)	0	0	0	0	0	0	0	0	0	0	0	0	0
2002	IV	0	0	0	0	0	1	0	0	0	1	0	0	2
	III	0	0	0	0	0	0	0	1	0	0	0	0	1
	II	0	0	0	0	0	0	0	1	0	0	0	0	1
	I	0	0	0	0	0	0	1	0	0	1	0	0	2
2001	IV	0	0	0	0	0	0	0	0	0	0	0	0	0
	III	0	0	0	0	0	0	0	0	0	0	0	0	0
	II	0	0	0	0	0	0	0	0	0	1	0	0	1
	I	0	0	0	0	0	1	0	2	0	0	0	0	3
2000	IV	0	0	0	0	0	1	0	0	0	0	0	0	1
	III	0	0	1	1	0	0	0	0	0	0	0	0	2
	II	0	0	0	1	0	0	2	0	0	0	0	0	3
	I	0	0	0	0	0	0	0	0	0	0	0	0	0
2003	(r)	0	0	0	0	0	0	0	0	0	0	0	0	0
2002		0	0	0	0	0	1	1	2	0	2	0	0	6
2001		0	0	0	0	0	1	0	2	0	1	0	0	4
2000		0	0	1	2	0	1	2	0	0	0	0	0	6
1999		0	1	0	0	2	0	1	3	0	1	0	2	10
1998		0	0	0	0	1	2	1	0	0	0	0	5	9
1997		0	0	0	0	2	0	1	2	0	0	0	6	11
1996		1	0	2	0	0	5	1	1	0	0	0	1	11
1995		0	0	1	0	0	4	1	0	0	0	0	4	10

(r) = revised.

“Child” assault refers to assault incidents in which the victim is less than 12 years of age.



## Reported Teen Assault Incidents, by alcohol involvement and type (sexual/non-sexual), Yukon

		Teen Sexual Assaults			Teen Non-Sexual Assaults			All Teen Assault Incidents		
				All Teen			All Teen			All
		Alcohol	No	Sexual	Alcohol	No	Sexual	Alcohol	No	Incidents
		Involved	Alcohol	Assaults	Involved	Alcohol	Assaults	Involved	Alcohol	
2003	IV	3	2	5	1	1	2	4	3	7
	III (r)	1	5	6	1	2	3	2	7	9
	II (r)	0	2	2	4	3	7	4	5	9
	I (r)	0	5	5	2	0	2	2	5	7
2002	IV	2	5	7	5	6	11	7	11	18
	III	3	6	9	1	3	4	4	9	13
	II	0	1	1	3	1	4	3	2	5
	I	2	3	5	1	2	3	3	5	8
2001	IV	3	2	5	3	0	3	6	2	8
	III	2	2	4	3	2	5	5	4	9
	II	0	2	2	0	0	0	0	2	2
	I	0	7	7	1	6	7	1	13	14
2000	IV	0	6	6	2	2	4	2	8	10
	III	3	1	4	2	0	2	5	1	6
	II	5	2	7	0	3	3	5	5	10
	I	0	5	5	1	5	6	1	10	11
2003	(r)	4	14	18	8	6	14	12	20	32
2002		7	15	22	10	12	22	17	27	44
2001		5	13	18	7	8	15	12	21	33
2000		8	14	22	5	10	15	13	24	37
1999		10	14	24	8	12	20	18	26	44
1998		6	31	37	1	9	10	7	40	47
1997		4	25	29	7	12	19	11	37	48
1996		1	38	39	7	16	23	8	54	62
1995		5	55	60	3	15	18	8	70	78

(r) = revised.

“Teen” assault refers to assault incidents in which the victim is between 12 and 17 years of age (inclusive).

## Reported Teen Assault Incidents, Yukon RCMP Detachment Areas

		Beaver Creek	Carcross	Car- macks	Dawson	Faro	Haines Junction	Mayo	Old Crow	Pelly Crossing	Ross River	Teslin	Watson Lake	White- horse	<b>Yukon Total</b>
2003	IV	0	2	0	0	0	0	0	0	0	0	0	3	2	<b>7</b>
	III (r)	0	1	1	2	0	0	0	0	0	0	2	1	2	<b>9</b>
	II (r)	0	0	0	0	0	0	1	0	0	0	0	1	7	<b>9</b>
	I (r)	0	0	0	5	0	0	0	1	0	0	0	0	1	<b>7</b>
2002	IV	0	0	0	0	0	0	1	2	2	2	0	0	11	<b>18</b>
	III	0	0	0	0	0	0	0	0	0	0	0	2	11	<b>13</b>
	II	0	0	0	0	0	0	0	0	0	0	0	3	2	<b>5</b>
	I	1	0	0	0	0	0	0	1	0	1	0	0	5	<b>8</b>
2001	IV	0	0	0	0	0	0	0	0	0	0	0	6	2	<b>8</b>
	III	0	0	0	1	0	0	1	2	0	0	1	1	3	<b>9</b>
	II	0	0	0	0	0	0	0	0	0	0	0	0	2	<b>2</b>
	I	0	0	0	0	0	0	0	0	0	0	1	0	13	<b>14</b>
2000	IV	0	0	0	0	0	0	0	0	2	0	1	1	6	<b>10</b>
	III	0	0	0	0	0	0	0	0	1	1	0	2	2	<b>6</b>
	II	0	0	0	0	0	0	0	0	2	0	0	0	8	<b>10</b>
	I	0	0	0	0	0	0	0	0	0	1	0	2	8	<b>11</b>
2003	(r)	0	3	1	7	0	0	1	1	0	0	2	5	12	<b>32</b>
2002		1	0	0	0	0	0	1	3	2	3	0	5	29	<b>44</b>
2001		0	0	0	1	0	0	1	2	0	0	2	7	20	<b>33</b>
2000		0	0	0	0	0	0	0	0	5	2	1	5	24	<b>37</b>
1999		0	3	0	0	1	0	0	2	0	2	6	9	21	<b>44</b>
1998		0	3	0	0	1	3	0	0	4	0	3	8	25	<b>47</b>
1997		0	0	2	7	4	2	2	0	1	0	2	5	23	<b>48</b>
1996		0	0	0	7	1	2	3	11	1	0	2	13	22	<b>62</b>
1995		2	0	5	7	1	2	0	2	4	0	0	5	50	<b>78</b>

(r) = revised.

“Teen” assault refers to assault incidents in which the victim is between 12 and 17 years of age (inclusive).

## Reported Teen Assault Incidents, Whitehorse Neighbourhoods

		Klondike		Porter	Alaska	Takhini -	Down-		Valley-	Hillcrest -	Lobird -	Klondike		White-
		Hwy north	Crestview	Creek	Hwy	Marwell	town	Riverdale	view -	Airport	Cowley	Hwy south	Other	horse
									Copper		Creek	& Marsh		Total
									Ridge			Lake		
2003	IV	0	0	1	0	0	1	0	0	0	0	0	0	2
	III (r)	0	0	0	0	1	0	0	1	0	0	0	0	2
	II (r)	0	0	1	0	0	4	0	1	0	1	0	0	7
	I (r)	0	0	0	0	0	0	0	1	0	0	0	0	1
2002	IV	0	0	2	0	0	2	5	0	0	0	0	2	11
	III	0	0	0	0	0	6	2	1	0	0	0	2	11
	II	0	0	0	0	0	2	0	0	0	0	0	0	2
	I	0	0	1	0	0	1	0	3	0	0	0	0	5
2001	IV	0	0	1	0	0	1	0	0	0	0	0	0	2
	III	0	0	0	0	1	0	0	2	0	0	0	0	3
	II	0	0	0	0	0	0	1	0	0	0	0	1	2
	I	0	0	4	0	2	2	5	0	0	0	0	0	13
2000	IV	0	0	0	0	1	5	0	0	0	0	0	0	6
	III	0	0	0	1	0	1	0	0	0	0	0	0	2
	II	0	0	5	0	0	1	0	2	0	0	0	0	8
	I	0	0	0	0	1	4	0	2	0	0	0	1	8
2003	(r)	0	0	2	0	1	5	0	3	0	1	0	0	12
2002		0	0	3	0	0	11	7	4	0	0	0	4	29
2001		0	0	5	0	3	3	6	2	0	0	0	1	20
2000		0	0	5	1	2	11	0	4	0	0	0	1	24
1999		0	0	2	0	1	6	3	8	1	0	0	0	21
1998		0	0	0	0	3	4	5	8	0	3	0	2	25
1997		0	1	3	0	0	6	6	2	0	0	0	5	23
1996		0	0	3	0	2	3	5	2	0	0	0	7	22
1995		1	0	1	1	3	5	11	8	0	1	1	18	50

(r) = revised.

“Teen” assault refers to assault incidents in which the victim is between 12 and 17 years of age (inclusive).

## Reported Other Assault Incidents, by alcohol involvement and type (sexual/non-sexual), Yukon

		Other Sexual Assaults			Other Non-Sexual Assaults			All Other Assault Incidents		
				All Other			All Other			
		Alcohol	No	Sexual	Alcohol	No	Sexual	Alcohol	No	All
		Involved	Alcohol	Assaults	Involved	Alcohol	Assaults	Involved	Alcohol	Incidents
2003	IV	2	7	9	127	100	227	129	107	<b>236</b>
	III (r)	11	9	20	131	120	251	142	129	<b>271</b>
	II (r)	5	8	13	169	128	297	174	136	<b>310</b>
	I (r)	1	8	9	122	86	208	123	94	<b>217</b>
2002	IV	8	12	20	130	103	233	138	115	<b>253</b>
	III	7	11	18	148	97	245	155	108	<b>263</b>
	II	7	13	20	116	90	206	123	103	<b>226</b>
	I	3	19	22	86	86	172	89	105	<b>194</b>
2001	IV	7	13	20	113	73	186	120	86	<b>206</b>
	III	4	11	15	137	114	251	141	125	<b>266</b>
	II	5	6	11	145	104	249	150	110	<b>260</b>
	I	4	6	10	107	99	206	111	105	<b>216</b>
2000	IV	6	7	13	102	82	184	108	89	<b>197</b>
	III	4	15	19	129	90	219	133	105	<b>238</b>
	II	18	13	31	108	93	201	126	106	<b>232</b>
	I	8	15	23	74	85	159	82	100	<b>182</b>
2003	(r)	19	32	51	549	434	983	568	466	<b>1034</b>
2002		25	55	80	480	376	856	505	431	<b>936</b>
2001		20	36	56	502	390	892	522	426	<b>948</b>
2000		36	50	86	413	350	763	449	400	<b>849</b>
1999		24	41	65	406	303	709	430	344	<b>774</b>
1998		15	72	87	305	332	637	320	404	<b>724</b>
1997		29	37	66	341	384	725	370	421	<b>791</b>
1996		12	27	39	323	371	694	335	398	<b>733</b>
1995		19	38	57	233	305	538	252	343	<b>565</b>

(r) = revised.

“Other” assault refers to assault incidents in which the victim is between 18 and 64 years of age (inclusive) and is not the spouse of the offender.

## Reported Other Assault Incidents, Yukon RCMP Detachment Areas

		Beaver Creek	Carcross	Car- macks	Dawson	Faro	Haines Junction	Mayo	Old Crow	Pelly Crossing	Ross River	Teslin	Watson Lake	White- horse	<b>Yukon Total</b>
2003	IV	2	3	4	2	0	5	6	0	8	18	7	33	148	<b>236</b>
	III (r)	1	14	7	22	1	4	5	1	4	12	4	20	176	<b>271</b>
	II (r)	1	9	8	9	1	3	7	1	8	8	6	34	215	<b>310</b>
	I (r)	2	5	5	5	1	5	8	2	4	16	1	28	135	<b>217</b>
2002	IV	2	8	2	3	0	6	10	1	4	14	3	41	159	<b>253</b>
	III	1	5	8	22	0	6	6	5	8	13	1	26	162	<b>263</b>
	II	1	6	10	10	1	5	3	1	9	10	9	30	131	<b>226</b>
	I	1	3	4	3	0	3	5	5	17	10	3	17	123	<b>194</b>
2001	IV	1	8	8	8	5	5	8	4	8	13	5	19	114	<b>206</b>
	III	2	12	8	21	0	7	8	4	5	11	11	24	153	<b>266</b>
	II	1	4	6	9	0	7	1	7	8	9	11	17	180	<b>260</b>
	I	0	7	5	10	0	11	3	5	8	10	8	6	143	<b>216</b>
2000	IV	0	5	7	4	0	11	5	14	5	12	5	18	111	<b>197</b>
	III	0	11	7	12	0	11	2	8	8	14	9	18	138	<b>238</b>
	II	3	9	12	8	0	6	2	9	13	11	6	24	129	<b>232</b>
	I	1	6	11	7	0	3	6	6	7	6	6	12	111	<b>182</b>
2003	(r)	6	31	24	38	3	17	26	4	24	54	18	115	674	<b>1034</b>
2002		5	22	24	38	1	20	24	12	38	47	16	114	575	<b>936</b>
2001		4	31	27	48	5	30	20	20	29	43	35	66	590	<b>948</b>
2000		4	31	37	31	0	31	15	37	33	43	26	72	489	<b>849</b>
1999		3	30	30	41	0	22	5	11	26	40	31	69	466	<b>774</b>
1998		4	21	23	43	7	14	11	30	20	55	21	67	408	<b>724</b>
1997		5	27	12	56	7	12	12	28	22	37	11	94	468	<b>791</b>
1996		4	26	14	35	14	10	5	10	24	18	23	115	435	<b>733</b>
1995		6	10	14	17	16	7	8	14	23	13	19	90	358	<b>595</b>

(r) = revised.

“Other” assault refers to assault incidents in which the victim is between 18 and 64 years of age (inclusive) and is not the spouse of the offender.

## Reported Other Assault Incidents, Whitehorse Neighbourhoods

		Klondike		Porter	Alaska	Takhini -	Down-		Valley-	Hillcrest -	Lobird -	Klondike		White-
		Hwy north	Crestview	Creek	Hwy	Marwell	town	Riverdale	view -	Airport	Cowley	Hwy south	Other	horse
									Copper		Creek	& Marsh		Total
									Ridge			Lake		
2003	IV	4	0	10	3	12	70	21	16	6	6	0	0	<b>148</b>
	III (r)	2	0	11	7	8	69	25	37	5	8	3	1	<b>176</b>
	II (r)	4	0	16	7	19	89	24	42	4	3	2	5	<b>215</b>
	I (r)	0	1	5	4	12	61	25	23	2	1	0	1	<b>135</b>
2002	IV	3	0	14	4	9	63	24	33	3	2	1	3	<b>159</b>
	III	3	1	8	7	9	78	27	21	2	3	0	3	<b>162</b>
	II	1	1	7	2	7	67	18	21	2	0	1	4	<b>131</b>
	I	3	2	7	10	7	53	19	18	2	0	1	1	<b>123</b>
2001	IV	1	1	1	5	9	45	15	32	0	0	3	2	<b>114</b>
	III	0	1	13	1	11	73	19	26	2	2	2	3	<b>153</b>
	II	3	0	12	4	8	78	29	31	7	5	0	3	<b>180</b>
	I	0	1	12	7	3	75	21	16	3	3	2	0	<b>143</b>
2000	IV	1	1	5	3	10	55	14	15	1	1	0	5	<b>111</b>
	III	0	2	9	8	8	54	22	22	1	4	0	8	<b>138</b>
	II	0	1	3	5	7	54	25	15	3	3	1	12	<b>129</b>
	I	1	0	6	3	7	41	27	18	3	1	2	2	<b>111</b>
2003	(r)	10	1	42	21	51	289	95	118	17	18	5	7	<b>674</b>
2002		10	4	36	23	32	261	88	93	9	5	3	11	<b>575</b>
2001		4	3	38	17	31	271	84	105	12	10	7	8	<b>590</b>
2000		2	4	23	19	32	204	88	70	8	9	3	27	<b>489</b>
1999		9	3	19	15	30	215	53	83	8	8	2	21	<b>466</b>
1998		4	4	26	18	26	177	62	60	6	9	2	14	<b>408</b>
1997		1	4	29	7	28	203	66	83	9	8	5	25	<b>468</b>
1996		5	4	26	14	24	177	52	62	7	9	5	50	<b>435</b>
1995		4	2	33	19	30	129	46	67	4	0	4	20	<b>358</b>

(r) = revised.

“Other” assault refers to assault incidents in which the victim is between 18 and 64 years of age (inclusive) and is not the spouse of the offender.

# PROPERTY INCIDENTS

## Reported Property Incidents, Yukon RCMP Detachment Areas

		Beaver Creek	Carcross	Car- macks	Dawson	Faro	Haines Junction	Mayo	Old Crow	Pelly Crossing	Ross River	Teslin	Watson Lake	White- horse	<b>Yukon Total</b>
2003	IV	3	6	5	8	0	10	6	1	6	10	7	40	412	<b>514</b>
	III (r)	2	12	11	41	0	28	13	7	7	16	9	49	527	<b>722</b>
	II (r)	9	8	10	27	4	23	6	7	9	19	14	39	577	<b>752</b>
	I (r)	0	2	9	12	0	4	4	5	7	9	7	29	394	<b>482</b>
2002	IV	5	4	6	10	0	21	9	3	3	9	5	37	378	<b>490</b>
	III	2	14	34	38	0	23	29	5	11	13	15	58	569	<b>811</b>
	II	10	10	17	23	4	13	20	8	6	17	9	59	434	<b>630</b>
	I	2	1	9	10	3	7	18	2	5	13	2	24	345	<b>441</b>
2001	IV	2	8	6	7	2	11	8	5	2	13	6	20	363	<b>453</b>
	III	7	15	22	70	7	22	14	20	8	12	12	32	486	<b>727</b>
	II	3	6	10	48	2	17	9	10	14	13	13	46	488	<b>679</b>
	I	0	6	5	9	1	3	7	22	5	19	10	19	319	<b>425</b>
2000	IV	0	17	17	38	4	7	6	33	5	22	14	33	371	<b>567</b>
	III	5	32	23	66	7	13	12	14	11	18	9	65	620	<b>895</b>
	II	7	27	15	29	6	12	7	8	12	19	16	34	490	<b>682</b>
	I	6	22	7	34	1	10	5	8	4	12	8	24	371	<b>512</b>
2003	(r)	14	28	35	88	4	65	29	20	29	54	37	157	1910	<b>2470</b>
2002		19	29	66	81	7	64	76	18	25	52	31	178	1726	<b>2372</b>
2001		12	35	43	134	12	53	38	57	29	57	41	117	1656	<b>2284</b>
2000		18	98	62	167	18	42	30	63	32	71	47	156	1852	<b>2656</b>
1999		18	97	49	168	34	40	27	39	44	30	45	171	1682	<b>2444</b>
1998		10	105	26	200	29	45	27	53	32	67	40	141	1575	<b>2350</b>
1997		22	55	38	184	42	40	30	65	40	39	52	175	2061	<b>2843</b>
1996		13	73	46	154	47	45	48	53	82	34	38	194	1940	<b>2767</b>
1995		23	45	69	248	73	50	37	58	36	50	38	195	1857	<b>2779</b>

(r) = revised



## Reported Property Incidents, Whitehorse Neighbourhoods

		Klondike		Porter	Alaska	Takhini -	Down-		Valley-	Hillcrest -	Lobird -	Klondike		White-
		Hwy north	Crestview	Creek	Hwy	Marwell	town	Riverdale	view -	Airport	Cowley	Hwy south	Other	horse
									Copper		Creek	& Marsh		Total
									Ridge			Lake		
2003	IV	6	2	29	12	32	217	53	29	12	3	3	14	<b>412</b>
	III (r)	9	2	55	15	39	249	68	39	24	7	8	12	<b>527</b>
	II (r)	10	6	55	15	46	180	60	139	32	11	10	13	<b>577</b>
	I (r)	5	1	24	5	35	185	56	46	19	7	1	10	<b>394</b>
2002	IV	11	3	36	21	33	145	43	44	22	1	4	15	<b>378</b>
	III	10	5	47	29	28	268	76	44	15	13	12	22	<b>569</b>
	II	11	6	27	27	37	174	67	54	13	6	6	6	<b>434</b>
	I	4	0	23	15	33	173	41	34	7	5	0	10	<b>345</b>
2001	IV	1	3	29	10	20	192	52	25	11	10	4	6	<b>363</b>
	III	6	0	46	16	23	220	43	62	19	14	6	31	<b>486</b>
	II	6	2	42	18	42	215	66	49	18	11	5	14	<b>488</b>
	I	2	1	46	14	22	155	34	17	4	5	7	12	<b>319</b>
2000	IV	8	2	40	21	18	167	44	34	10	6	10	11	<b>371</b>
	III	12	8	68	25	36	273	57	53	29	11	6	42	<b>620</b>
	II	12	5	58	18	23	215	69	39	11	6	11	23	<b>490</b>
	I	6	1	36	16	31	149	47	48	6	4	4	23	<b>371</b>
2003	(r)	30	11	163	47	152	831	237	253	87	28	22	49	<b>1910</b>
2002		36	14	133	92	131	760	227	176	57	25	22	53	<b>1726</b>
2001		15	6	163	58	107	782	195	153	52	40	22	63	<b>1656</b>
2000		38	16	202	80	108	804	217	174	56	27	31	99	<b>1852</b>
1999		18	14	123	63	146	791	196	125	55	34	16	101	<b>1682</b>
1998		24	8	128	65	103	646	237	171	59	33	23	78	<b>1575</b>
1997		11	11	232	66	130	865	280	176	73	72	35	110	<b>2061</b>
1996		24	19	161	51	117	921	267	138	73	42	30	97	<b>1940</b>
1995		27	17	220	63	136	701	255	164	84	15	22	153	<b>1857</b>

(r) = revised

## Rate of Reported Property Incidents per 100 Residents, Yukon RCMP Detachment Areas

	Beaver Creek	Carcross	Car- macks	Dawson	Faro	Haines Junction	Mayo	Old Crow	Pelly Crossing	Ross River	Teslin	Watson Lake	White- horse	<b>Yukon Total</b>
2003	12.6	4.9	8.6	5.0	1.1	6.7	6.1	7.6	10.8	16.4	8.8	10.2	8.5	<b>8.2</b>
2002	17.4	5.0	15.9	4.4	1.8	6.6	15.3	6.5	8.7	14.3	6.8	11.3	7.7	<b>7.8</b>
2001	10.6	6.2	10.5	7.2	3.3	5.5	7.5	20.1	9.9	16.0	9.0	7.2	7.4	<b>7.5</b>
2000	14.1	16.7	14.5	8.6	4.1	4.8	6.5	21.6	11.1	18.9	10.4	9.4	8.1	<b>8.6</b>
1999	15.0	16.0	10.9	8.4	5.7	4.1	5.2	13.1	15.7	8.0	9.4	10.6	7.3	<b>7.8</b>
1998	9.4	18.7	5.8	9.8	2.7	4.6	5.0	18.2	11.4	17.1	8.4	8.4	6.8	<b>7.3</b>
1997	19.0	9.6	7.9	8.6	3.3	3.8	5.3	21.3	13.4	8.9	10.3	9.8	8.6	<b>8.5</b>
1996	9.0	13.2	9.7	7.6	3.6	4.4	8.2	18.5	28.8	8.6	7.5	10.8	8.2	<b>8.4</b>
1995	16.4	8.1	14.5	12.5	9.8	5.0	6.5	21.2	12.4	13.3	7.9	10.9	8.1	<b>8.8</b>

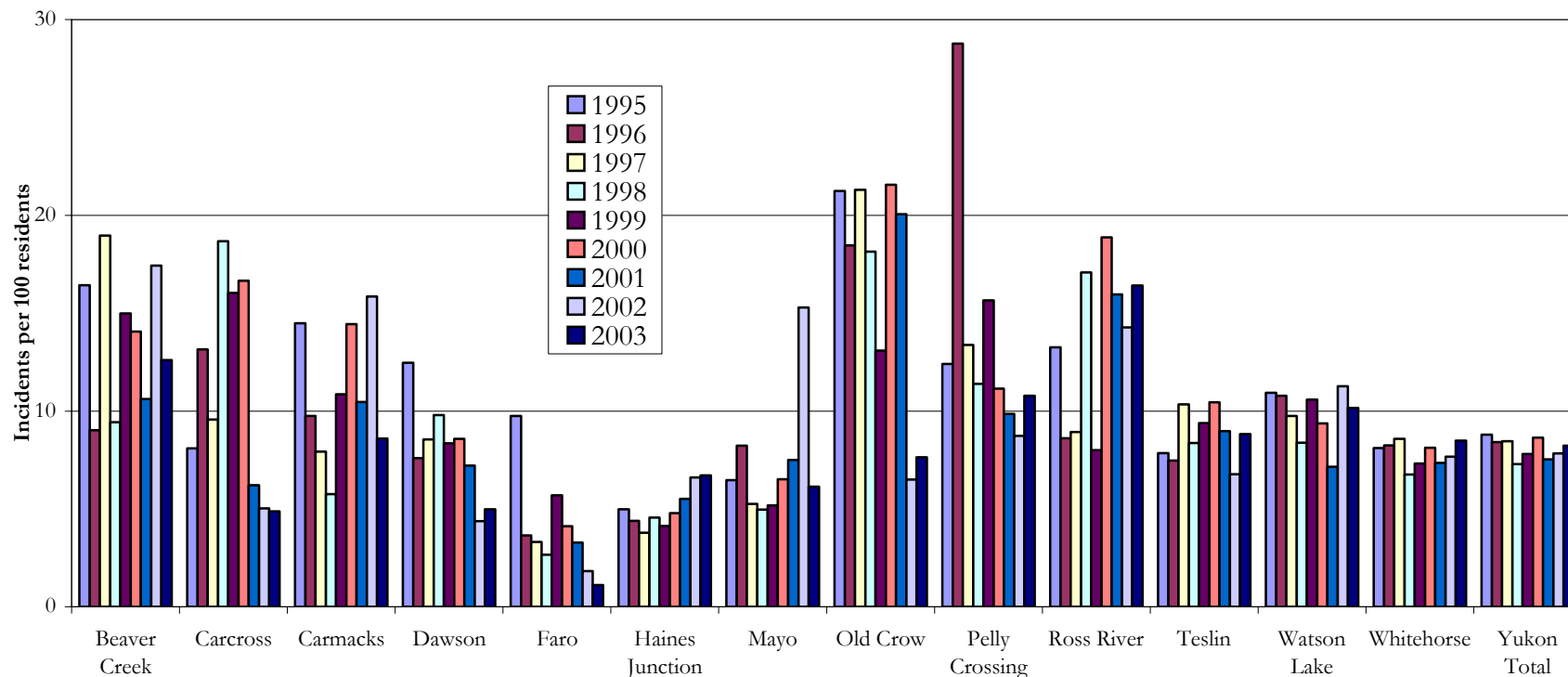

The reported property incident rate is equal to the number of property incidents reported per 100 residents. It is calculated as follows: the total number of property crime incidents reported in each RCMP detachment area in a given year is divided by the June population of the respective RCMP detachment area, and the result is multiplied by 100.

## Reported Property Incidents, by category, Yukon

				Possession of				<b>Yukon</b>
		Breaking and	Motor	Theft Over	Theft Under	Stolen	Fraud	<b>Total</b>
		Entering	Vehicle Theft	\$5000	\$5000	Goods		
2003	IV	111	51	7	288	14	43	<b>514</b>
	III (r)	186	39	5	420	28	44	<b>722</b>
	II (r)	197	71	6	409	24	45	<b>752</b>
	I (r)	104	48	9	264	16	41	<b>482</b>
2002	IV	111	40	7	273	18	41	<b>490</b>
	III	198	72	12	460	25	44	<b>811</b>
	II	142	73	7	337	27	44	<b>630</b>
	I	103	56	4	208	23	47	<b>441</b>
2001	IV	105	46	5	244	17	36	<b>453</b>
	III	186	96	6	379	26	34	<b>727</b>
	II	216	68	8	315	22	50	<b>679</b>
	I	117	62	4	179	23	40	<b>425</b>
2000	IV	208	69	9	232	17	32	<b>567</b>
	III	263	73	7	473	36	43	<b>895</b>
	II	180	59	13	380	18	32	<b>682</b>
	I	154	63	4	221	16	54	<b>512</b>
2003	(r)	598	209	27	1381	82	173	<b>2470</b>
2002		554	241	30	1278	93	176	<b>2372</b>
2001		624	272	23	1117	88	160	<b>2284</b>
2000		805	264	33	1306	87	161	<b>2656</b>
1999		600	255	39	1182	63	305	<b>2444</b>
1998		630	232	91	1200	56	141	<b>2350</b>
1997		807	231	95	1389	75	246	<b>2843</b>
1996		786	202	121	1433	72	153	<b>2767</b>
1995		806	227	82	1329	69	266	<b>2779</b>

(r) = revised

## Reported Property Incidents, by category, as percentage of all reported property incidents, Yukon

		Breaking and	Motor	Theft Over	Theft Under	Possession of		Yukon
		Entering	Vehicle Theft	\$5000	\$5000	Stolen	Fraud	Total
						Goods		
2003	IV	21.6	9.9	1.4	56.0	2.7	8.4	<b>100.0</b>
	III (r)	25.8	5.4	0.7	58.2	3.9	6.1	<b>100.0</b>
	II (r)	26.2	9.4	0.8	54.4	3.2	6.0	<b>100.0</b>
	I (r)	21.6	10.0	1.9	54.8	3.3	8.5	<b>100.0</b>
2002	IV	22.7	8.2	1.4	55.7	3.7	8.4	<b>100.0</b>
	III	24.4	8.9	1.5	56.7	3.1	5.4	<b>100.0</b>
	II	22.5	11.6	1.1	53.5	4.3	7.0	<b>100.0</b>
	I	23.4	12.7	0.9	47.2	5.2	10.7	<b>100.0</b>
2001	IV	23.2	10.2	1.1	53.9	3.8	7.9	<b>100.0</b>
	III	25.6	13.2	0.8	52.1	3.6	4.7	<b>100.0</b>
	II	31.8	10.0	1.2	46.4	3.2	7.4	<b>100.0</b>
	I	27.5	14.6	0.9	42.1	5.4	9.4	<b>100.0</b>
2000	IV	36.7	12.2	1.6	40.9	3.0	5.6	<b>100.0</b>
	III	29.4	8.2	0.8	52.8	4.0	4.8	<b>100.0</b>
	II	26.4	8.7	1.9	55.7	2.6	4.7	<b>100.0</b>
	I	30.1	12.3	0.8	43.2	3.1	10.5	<b>100.0</b>
2003	(r)	24.2	8.5	1.1	55.9	3.3	7.0	<b>100.0</b>
2002		23.4	10.2	1.3	53.9	3.9	7.4	<b>100.0</b>
2001		27.3	11.9	1.0	48.9	3.9	7.0	<b>100.0</b>
2000		30.3	9.9	1.2	49.2	3.3	6.1	<b>100.0</b>
1999		24.5	10.4	1.6	48.4	2.6	12.5	<b>100.0</b>
1998		26.8	9.9	3.9	51.1	2.4	6.0	<b>100.0</b>
1997		28.4	8.1	3.3	48.9	2.6	8.7	<b>100.0</b>
1996		28.4	7.3	4.4	51.8	2.6	5.5	<b>100.0</b>
1995		29.0	8.2	3.0	47.8	2.5	9.6	<b>100.0</b>

(r) = revised

## Reported Breaking and Entering Incidents, Yukon RCMP Detachment Areas

		Beaver Creek	Carcross	Car- macks	Dawson	Faro	Haines Junction	Mayo	Old Crow	Pelly Crossing	Ross River	Teslin	Watson Lake	White- horse	<b>Yukon Total</b>
2003	IV	0	3	2	2	0	2	0	1	4	4	3	19	71	<b>111</b>
	III (r)	1	5	10	19	0	11	2	3	5	7	3	25	95	<b>186</b>
	II (r)	5	2	8	4	4	4	1	1	4	9	5	18	132	<b>197</b>
	I (r)	0	0	2	3	0	2	0	3	3	4	3	11	73	<b>104</b>
2002	IV	2	2	3	5	0	2	3	1	1	5	2	11	74	<b>111</b>
	III	1	6	14	3	0	8	17	3	7	3	4	30	102	<b>198</b>
	II	2	4	4	5	2	4	8	5	3	10	4	3	88	<b>142</b>
	I	0	0	5	6	1	2	11	1	4	3	0	8	62	<b>103</b>
2001	IV	1	2	2	2	0	4	3	1	2	1	1	11	75	<b>105</b>
	III	3	10	6	21	1	3	5	7	6	3	6	12	103	<b>186</b>
	II	0	5	6	16	0	3	5	10	8	3	9	15	136	<b>216</b>
	I	0	2	1	3	1	1	2	9	0	6	3	5	84	<b>117</b>
2000	IV	0	8	13	10	1	2	4	20	1	7	12	10	120	<b>208</b>
	III	1	17	12	23	1	2	7	10	5	8	3	17	157	<b>263</b>
	II	1	12	4	9	1	5	2	4	4	6	8	11	113	<b>180</b>
	I	1	8	2	6	0	1	3	7	2	5	5	7	107	<b>154</b>
2003	(r)	6	10	22	28	4	19	3	8	16	24	14	73	371	<b>598</b>
2002		5	12	26	19	3	16	39	10	15	21	10	52	326	<b>554</b>
2001		4	19	15	42	2	11	15	27	16	13	19	43	398	<b>624</b>
2000		3	45	31	48	3	10	16	41	12	26	28	45	497	<b>805</b>
1999		5	45	24	52	12	10	10	21	24	12	16	34	335	<b>600</b>
1998		3	39	5	54	11	12	14	34	15	28	14	30	371	<b>630</b>
1997		10	29	15	56	20	7	15	45	21	17	25	56	491	<b>807</b>
1996		2	33	14	47	16	25	26	38	17	16	14	48	490	<b>786</b>
1995		6	20	21	58	17	24	15	41	21	28	11	50	494	<b>806</b>

(r) = revised

## Reported Breaking and Entering Incidents, Whitehorse Neighbourhoods

		Klondike Hwy north	Crestview	Porter Creek	Alaska Hwy	Takhini - Marwell	Down- town	Riverdale	Valley- view - Copper Ridge	Hillcrest - Airport	Lobird - Cowley Creek	Klondike Hwy south & Marsh Lake	Other	White- horse Total
2003	IV	2	0	8	6	9	24	10	9	0	0	2	1	<b>71</b>
	III (r)	4	1	14	3	12	28	12	12	0	4	5	0	<b>95</b>
	II (r)	3	2	14	6	16	19	16	33	13	3	3	4	<b>132</b>
	I (r)	3	1	5	2	10	25	11	11	3	1	1	0	<b>73</b>
2002	IV	1	0	5	10	8	18	9	12	9	0	1	1	<b>74</b>
	III	4	1	7	9	6	26	16	15	1	3	11	3	<b>102</b>
	II	3	1	7	11	10	30	13	10	1	1	1	0	<b>88</b>
	I	2	0	6	3	4	24	8	11	1	1	0	2	<b>62</b>
2001	IV	1	0	10	2	7	17	16	6	5	7	4	0	<b>75</b>
	III	3	0	15	7	7	39	8	6	3	5	1	9	<b>103</b>
	II	2	1	15	5	14	50	15	17	6	3	4	4	<b>136</b>
	I	0	0	23	7	8	27	9	3	1	1	3	2	<b>84</b>
2000	IV	6	1	20	8	5	36	12	13	4	5	7	3	<b>120</b>
	III	6	6	23	13	12	46	13	16	6	4	3	9	<b>157</b>
	II	6	1	18	6	4	28	20	15	5	2	5	3	<b>113</b>
	I	3	1	12	6	7	21	18	23	4	3	4	5	<b>107</b>
2003	(r)	12	4	41	17	47	96	49	65	16	8	11	5	<b>371</b>
2002		10	2	25	33	28	98	46	48	12	5	13	6	<b>326</b>
2001		6	1	63	21	36	133	48	32	15	16	12	15	<b>398</b>
2000		21	9	73	33	28	131	63	67	19	14	19	20	<b>497</b>
1999		6	4	30	20	41	111	44	37	10	16	8	8	<b>335</b>
1998		11	1	42	23	27	94	58	54	23	17	5	16	<b>371</b>
1997		5	3	91	17	29	117	74	63	12	32	23	25	<b>491</b>
1996		14	6	53	12	47	162	94	41	13	20	11	17	<b>490</b>
1995		11	7	83	12	43	112	77	74	36	4	8	27	<b>494</b>

(r) = revised

## Reported Breaking and Entering Incidents, by type of location, Yukon

		Number of Incidents				Percentage of Total				
		Business		Other	Total	Business				
		Premises	Residence			Premises	Residence	Other	Total	
2003	IV	37	65	9	<b>111</b>	33.3	58.6	8.1	<b>100.0</b>	
	III (r)	71	88	27	<b>186</b>	38.2	47.3	14.5	<b>100.0</b>	
	II (r)	68	86	43	<b>197</b>	34.5	43.7	21.8	<b>100.0</b>	
	I (r)	34	58	12	<b>104</b>	32.7	55.8	11.5	<b>100.0</b>	
2002	IV	51	51	9	<b>111</b>	45.9	45.9	8.1	<b>100.0</b>	
	III	74	97	27	<b>198</b>	37.4	49.0	13.6	<b>100.0</b>	
	II	62	68	12	<b>142</b>	43.7	47.9	8.5	<b>100.0</b>	
	I	44	52	7	<b>103</b>	42.7	50.5	6.8	<b>100.0</b>	
2001	IV	25	67	13	<b>105</b>	23.8	63.8	12.4	<b>100.0</b>	
	III	66	94	26	<b>186</b>	35.5	50.5	14.0	<b>100.0</b>	
	II	108	79	29	<b>216</b>	50.0	36.6	13.4	<b>100.0</b>	
	I	29	76	12	<b>117</b>	24.8	65.0	10.3	<b>100.0</b>	
2000	IV	64	102	42	<b>208</b>	30.8	49.0	20.2	<b>100.0</b>	
	III	74	139	50	<b>263</b>	28.1	52.9	19.0	<b>100.0</b>	
	II	47	97	36	<b>180</b>	26.1	53.9	20.0	<b>100.0</b>	
	I	48	92	14	<b>154</b>	31.2	59.7	9.1	<b>100.0</b>	
2003	(r)	210	297	91	<b>598</b>	35.1	49.7	15.2	<b>100.0</b>	
2002		231	268	55	<b>554</b>	41.7	48.4	9.9	<b>100.0</b>	
2001		228	316	80	<b>624</b>	36.5	50.6	12.8	<b>100.0</b>	
2000		233	430	142	<b>805</b>	28.9	53.4	17.6	<b>100.0</b>	
1999		211	299	90	<b>600</b>	35.2	49.8	15.0	<b>100.0</b>	
1998		189	346	95	<b>630</b>	30.0	54.9	15.1	<b>100.0</b>	
1997		233	439	135	<b>807</b>	28.9	54.4	16.7	<b>100.0</b>	
1996		234	407	145	<b>786</b>	29.8	51.8	18.4	<b>100.0</b>	
1995		190	405	211	<b>806</b>	23.6	50.2	26.2	<b>100.0</b>	

(r) = revised

## Reported Motor Vehicle Theft Incidents, Yukon RCMP Detachment Areas

		Beaver Creek	Carcross	Car- macks	Dawson	Faro	Haines Junction	Mayo	Old Crow	Pelly Crossing	Ross River	Teslin	Watson Lake	White- horse	<b>Yukon Total</b>
2003	IV	0	0	0	0	0	0	3	0	1	0	1	1	45	<b>51</b>
	III (r)	0	2	0	1	0	2	0	0	0	0	0	5	29	<b>39</b>
	II (r)	0	1	0	0	0	4	0	0	0	1	1	4	60	<b>71</b>
	I (r)	0	0	1	1	0	0	0	0	1	1	0	4	40	<b>48</b>
2002	IV	1	0	1	0	0	1	0	0	0	0	1	3	33	<b>40</b>
	III	0	1	2	1	0	1	0	0	0	1	2	4	60	<b>72</b>
	II	0	1	4	0	0	0	0	0	0	1	1	8	58	<b>73</b>
	I	0	0	1	0	0	0	4	1	1	4	0	2	43	<b>56</b>
2001	IV	0	1	1	0	0	1	3	1	0	1	1	0	37	<b>46</b>
	III	1	0	1	9	1	3	1	7	1	2	1	1	68	<b>96</b>
	II	0	1	0	4	0	1	0	0	3	0	1	4	54	<b>68</b>
	I	0	1	1	0	0	0	1	5	1	4	2	3	44	<b>62</b>
2000	IV	0	2	0	3	0	0	0	5	1	7	0	5	46	<b>69</b>
	III	1	2	0	1	0	0	1	3	3	1	1	7	53	<b>73</b>
	II	0	2	0	0	0	1	1	2	1	2	2	2	46	<b>59</b>
	I	1	3	0	13	0	0	0	0	0	2	0	5	39	<b>63</b>
2003	(r)	0	3	1	2	0	6	3	0	2	2	2	14	174	<b>209</b>
2002		1	2	8	1	0	2	4	1	1	6	4	17	194	<b>241</b>
2001		1	3	3	13	1	5	5	13	5	7	5	8	203	<b>272</b>
2000		2	9	0	17	0	1	2	10	5	12	3	19	184	<b>264</b>
1999		0	7	2	11	2	7	2	11	1	3	6	14	189	<b>255</b>
1998		0	2	2	10	1	6	3	6	0	19	0	28	155	<b>232</b>
1997		0	3	3	12	1	7	2	5	4	8	2	22	162	<b>231</b>
1996		3	7	9	7	0	1	3	6	3	8	1	13	141	<b>202</b>
1995		2	1	4	4	3	7	1	8	1	4	2	10	180	<b>227</b>

(r) = revised



## Reported Motor Vehicle Theft Incidents, Whitehorse Neighbourhoods

		Klondike		Porter	Alaska	Takhini -	Down-		Valley-	Hillcrest -	Lobird -	Klondike		White-
		Hwy north	Crestview	Creek	Hwy	Marwell	town	Riverdale	Copper	Airport	Cowley	Hwy south	Other	horse
									Ridge		Creek	Lake		Total
2003	IV	1	2	2	2	2	18	6	4	4	0	1	3	<b>45</b>
	III (r)	0	0	7	1	6	5	5	1	1	1	1	1	<b>29</b>
	II (r)	2	2	10	0	4	4	4	25	3	1	2	3	<b>60</b>
	I (r)	0	0	3	1	6	6	9	9	3	2	0	1	<b>40</b>
2002	IV	1	0	2	3	9	3	5	6	2	1	1	0	<b>33</b>
	III	4	0	7	7	5	14	7	2	3	6	1	4	<b>60</b>
	II	2	2	5	5	2	15	11	10	3	1	2	0	<b>58</b>
	I	0	0	7	3	8	11	11	2	0	1	0	0	<b>43</b>
2001	IV	0	1	9	0	3	9	5	6	2	2	0	0	<b>37</b>
	III	1	0	10	6	4	16	6	16	2	5	0	2	<b>68</b>
	II	0	0	9	1	7	13	9	8	4	2	0	1	<b>54</b>
	I	0	0	7	2	6	9	4	9	2	4	1	0	<b>44</b>
2000	IV	0	0	7	5	5	14	9	5	1	0	0	0	<b>46</b>
	III	1	1	13	2	3	12	3	2	9	1	0	6	<b>53</b>
	II	3	1	10	5	1	13	5	2	0	2	3	1	<b>46</b>
	I	0	0	8	1	5	11	6	8	0	0	0	0	<b>39</b>
2003	(r)	3	4	22	4	18	33	24	39	11	4	4	8	<b>174</b>
2002		7	2	21	18	24	43	34	20	8	9	4	4	<b>194</b>
2001		1	1	35	9	20	47	24	39	10	13	1	3	<b>203</b>
2000		4	2	38	13	14	50	23	17	10	3	3	7	<b>184</b>
1999		3	1	19	13	13	53	27	26	11	9	3	11	<b>189</b>
1998		4	2	21	11	15	29	33	18	6	3	4	9	<b>155</b>
1997		1	1	26	7	15	40	19	25	10	8	2	8	<b>162</b>
1996		2	3	15	12	15	36	15	20	6	4	8	5	<b>141</b>
1995		4	3	15	10	25	39	16	32	11	6	6	13	<b>180</b>

(r) = revised

## Reported Theft Over \$5000 Incidents, Yukon RCMP Detachment Areas

		Beaver Creek	Carcross	Car- macks	Dawson	Faro	Haines Junction	Mayo	Old Crow	Pelly Crossing	Ross River	Teslin	Watson Lake	White- horse	<b>Yukon Total</b>
2003	IV	0	0	0	1	0	0	0	0	0	0	0	0	6	<b>7</b>
	III (r)	0	1	0	0	0	0	0	0	0	0	0	0	4	<b>5</b>
	II (r)	0	0	0	1	0	0	0	0	0	0	0	0	5	<b>6</b>
	I (r)	0	0	1	1	0	0	0	0	0	0	0	0	7	<b>9</b>
2002	IV	0	1	0	1	0	0	1	0	0	0	0	0	4	<b>7</b>
	III	0	1	0	1	0	0	1	0	0	0	1	1	7	<b>12</b>
	II	0	0	1	1	0	0	0	0	0	1	0	2	2	<b>7</b>
	I	0	0	0	0	0	1	0	0	0	0	0	0	3	<b>4</b>
2001	IV	0	0	0	0	0	0	0	0	0	0	0	1	4	<b>5</b>
	III	0	0	0	3	0	1	0	0	0	1	0	0	1	<b>6</b>
	II	1	0	1	0	0	2	0	0	1	0	0	1	2	<b>8</b>
	I	0	0	0	0	0	0	0	0	0	0	0	1	3	<b>4</b>
2000	IV	0	0	0	1	0	0	0	0	0	0	0	0	8	<b>9</b>
	III	0	0	1	0	0	2	0	0	0	0	0	0	4	<b>7</b>
	II	0	0	0	0	0	1	0	0	0	1	0	1	10	<b>13</b>
	I	0	0	0	0	0	0	0	0	0	0	0	0	4	<b>4</b>
2003	(r)	0	1	1	3	0	0	0	0	0	0	0	0	22	<b>27</b>
2002		0	2	1	3	0	1	2	0	0	1	1	3	16	<b>30</b>
2001		1	0	1	3	0	3	0	0	1	1	0	3	10	<b>23</b>
2000		0	0	1	1	0	3	0	0	0	1	0	1	26	<b>33</b>
1999		0	2	0	5	2	3	0	0	0	0	1	8	18	<b>39</b>
1998		0	4	1	13	2	2	1	0	4	2	0	6	56	<b>91</b>
1997		3	3	2	11	0	1	1	2	1	4	4	10	53	<b>95</b>
1996		3	3	2	5	1	1	0	0	7	1	1	11	86	<b>121</b>
1995		1	3	5	4	4	6	5	0	1	3	0	12	38	<b>82</b>

(r) = revised

## Reported Theft Over \$5000 Incidents, Whitehorse Neighbourhoods

		Klondike Hwy north	Crestview	Porter Creek	Alaska Hwy	Takhini - Marwell	Down- town	Riverdale	Valley- view - Copper Ridge	Hillcrest - Airport	Lobird - Cowley Creek	Klondike Hwy south & Marsh Lake	Other	White- horse Total
2003	IV	0	0	1	1	0	2	0	0	0	0	0	2	<b>6</b>
	III (r)	0	0	1	0	1	1	0	0	1	0	0	0	<b>4</b>
	II (r)	0	0	0	0	0	3	0	1	0	1	0	0	<b>5</b>
	I (r)	0	0	0	0	0	3	0	1	0	1	0	2	<b>7</b>
2002	IV	0	0	0	0	0	4	0	0	0	0	0	0	<b>4</b>
	III	0	0	0	0	0	4	0	1	1	0	0	1	<b>7</b>
	II	0	0	0	0	0	1	0	0	1	0	0	0	<b>2</b>
	I	0	0	0	0	0	3	0	0	0	0	0	0	<b>3</b>
2001	IV	0	0	0	0	1	3	0	0	0	0	0	0	<b>4</b>
	III	0	0	0	0	0	0	0	0	0	0	0	1	<b>1</b>
	II	0	0	0	1	0	1	0	0	0	0	0	0	<b>2</b>
	I	1	0	0	0	0	2	0	0	0	0	0	0	<b>3</b>
2000	IV	0	0	1	0	1	3	1	2	0	0	0	0	<b>8</b>
	III	0	1	0	0	0	0	1	1	0	0	1	0	<b>4</b>
	II	0	0	1	0	1	4	0	0	0	0	0	4	<b>10</b>
	I	0	0	0	1	0	1	1	1	0	0	0	0	<b>4</b>
2003	(r)	0	0	2	1	1	9	0	2	1	2	0	4	<b>22</b>
2002		0	0	0	0	0	12	0	1	2	0	0	1	<b>16</b>
2001		1	0	0	1	1	6	0	0	0	0	0	1	<b>10</b>
2000		0	1	2	1	2	8	3	4	0	0	1	4	<b>26</b>
1999		0	1	1	0	1	8	3	2	1	0	0	1	<b>18</b>
1998		0	0	6	1	1	30	6	5	2	0	1	4	<b>56</b>
1997		1	0	5	5	2	18	8	4	5	1	0	4	<b>53</b>
1996		1	1	3	0	7	44	14	3	2	1	0	10	<b>86</b>
1995		2	0	2	2	2	13	1	0	0	0	0	16	<b>38</b>

(r) = revised

## Reported Theft Under \$5000 Incidents, Yukon RCMP Detachment Areas

		Beaver Creek	Carcross	Car- macks	Dawson	Faro	Haines Junction	Mayo	Old Crow	Pelly Crossing	Ross River	Teslin	Watson Lake	White- horse	<b>Yukon Total</b>
2003	IV	3	2	2	5	0	3	3	0	0	4	3	14	249	<b>288</b>
	III (r)	1	3	1	21	0	12	10	4	2	7	5	15	339	<b>420</b>
	II (r)	4	4	2	20	0	10	5	5	4	6	7	15	327	<b>409</b>
	I (r)	0	1	4	7	0	2	3	1	2	3	3	11	227	<b>264</b>
2002	IV	1	1	1	4	0	11	5	2	2	4	2	20	220	<b>273</b>
	III	1	6	18	33	0	11	11	2	3	9	8	21	337	<b>460</b>
	II	6	4	8	16	1	5	7	0	3	3	4	39	241	<b>337</b>
	I	2	1	3	4	0	1	2	0	0	5	1	11	178	<b>208</b>
2001	IV	1	5	2	4	2	6	1	2	0	5	2	7	207	<b>244</b>
	III	0	4	12	35	4	15	5	6	1	5	4	15	273	<b>379</b>
	II	1	0	0	23	1	10	4	0	2	7	2	23	242	<b>315</b>
	I	0	2	3	5	0	1	3	7	3	7	2	8	138	<b>179</b>
2000	IV	0	7	4	11	3	4	2	8	3	7	2	17	164	<b>232</b>
	III	2	12	9	42	5	8	3	1	3	8	4	37	339	<b>473</b>
	II	6	11	9	18	4	5	3	2	7	9	6	15	285	<b>380</b>
	I	2	5	4	14	0	4	1	1	1	5	3	9	172	<b>221</b>
2003	(r)	8	10	9	53	0	27	21	10	8	20	18	55	1142	<b>1381</b>
2002		10	12	30	57	1	28	25	4	8	21	15	91	976	<b>1278</b>
2001		2	11	17	67	7	32	13	15	6	24	10	53	860	<b>1117</b>
2000		10	35	26	85	12	21	9	12	14	29	15	78	960	<b>1306</b>
1999		6	38	21	85	6	16	12	5	12	13	18	98	852	<b>1182</b>
1998		5	54	18	105	14	21	7	11	12	16	21	64	852	<b>1200</b>
1997		8	18	14	91	20	25	8	10	13	10	18	69	1085	<b>1389</b>
1996		5	29	16	87	27	14	16	7	51	9	20	96	1056	<b>1433</b>
1995		14	16	31	114	33	12	16	9	13	13	22	90	946	<b>1329</b>

(r) = revised

## Reported Theft Under \$5000 Incidents, Whitehorse Neighbourhoods

		Klondike Hwy north	Crestview	Porter Creek	Alaska Hwy	Takhini - Marwell	Down- town	Riverdale	Valley- view - Copper Ridge	Hillcrest - Airport	Lobird - Cowley Creek	Klondike Hwy south & Marsh Lake	Other	White- horse Total
2003	IV	2	0	14	2	18	150	35	15	7	3	0	3	<b>249</b>
	III (r)	4	1	30	10	17	175	48	23	21	2	1	7	<b>339</b>
	II (r)	5	2	28	7	24	124	36	73	14	6	5	3	<b>327</b>
	I (r)	2	0	13	1	16	127	33	19	10	3	0	3	<b>227</b>
2002	IV	8	3	23	8	14	100	28	22	9	0	2	3	<b>220</b>
	III	2	3	31	9	14	184	52	23	7	3	0	9	<b>337</b>
	II	5	3	12	9	24	104	38	28	8	4	3	3	<b>241</b>
	I	1	0	9	4	20	97	19	18	5	3	0	2	<b>178</b>
2001	IV	0	2	9	6	6	138	29	11	3	1	0	2	<b>207</b>
	III	2	0	20	3	11	144	25	35	13	2	5	13	<b>273</b>
	II	4	1	10	9	16	125	39	21	6	5	1	5	<b>242</b>
	I	1	1	12	4	5	93	15	3	0	0	1	3	<b>138</b>
2000	IV	2	1	11	6	5	97	18	13	5	1	2	3	<b>164</b>
	III	5	0	29	9	19	177	36	32	14	6	1	11	<b>339</b>
	II	3	2	27	6	16	146	43	21	6	2	3	10	<b>285</b>
	I	2	0	16	6	15	93	20	14	2	1	0	3	<b>172</b>
2003	(r)	13	3	85	20	75	576	152	130	52	14	6	16	<b>1142</b>
2002		16	9	75	30	72	485	137	91	29	10	5	17	<b>976</b>
2001		7	4	51	22	38	500	108	70	22	8	7	23	<b>860</b>
2000		12	3	83	27	55	513	117	80	27	10	6	27	<b>960</b>
1999		6	7	60	26	54	462	103	56	30	8	5	35	<b>852</b>
1998		6	4	52	24	51	421	133	79	24	9	10	39	<b>852</b>
1997		4	4	84	30	74	530	158	74	40	29	7	51	<b>1085</b>
1996		6	7	82	24	43	581	129	67	51	15	7	44	<b>1056</b>
1995		9	6	98	36	54	438	152	50	32	5	7	59	<b>946</b>

(r) = revised

## Reported Possession of Stolen Goods Incidents, Yukon RCMP Detachment Areas

		Beaver Creek	Carcross	Car- macks	Dawson	Faro	Haines Junction	Mayo	Old Crow	Pelly Crossing	Ross River	Teslin	Watson Lake	White- horse	<b>Yukon Total</b>
2003	IV	0	0	0	0	0	0	0	0	0	1	0	2	11	<b>14</b>
	III (r)	0	0	0	0	0	1	0	0	0	2	0	0	25	<b>28</b>
	II (r)	0	1	0	1	0	1	0	0	1	1	0	0	19	<b>24</b>
	I (r)	0	1	0	0	0	0	0	1	1	0	0	0	13	<b>16</b>
2002	IV	0	0	1	0	0	0	0	0	0	0	0	1	16	<b>18</b>
	III	0	0	0	0	0	0	0	0	1	0	0	2	22	<b>25</b>
	II	0	0	0	1	0	1	0	0	0	0	0	2	23	<b>27</b>
	I	0	0	0	0	0	0	1	0	0	0	0	1	21	<b>23</b>
2001	IV	0	0	0	1	0	0	0	0	0	1	1	0	14	<b>17</b>
	III	2	0	2	1	0	0	0	0	0	1	0	2	18	<b>26</b>
	II	0	0	2	1	0	0	0	0	0	1	1	1	16	<b>22</b>
	I	0	0	0	0	0	0	0	1	0	2	1	2	17	<b>23</b>
2000	IV	0	0	0	1	0	1	0	0	0	1	0	1	13	<b>17</b>
	III	0	1	1	0	0	0	0	0	0	1	0	2	31	<b>36</b>
	II	0	1	0	0	0	0	0	0	0	1	0	3	13	<b>18</b>
	I	1	3	0	0	0	0	0	0	0	0	0	2	10	<b>16</b>
2003	(r)	0	2	0	1	0	2	0	1	2	4	0	2	68	<b>82</b>
2002		0	0	1	1	0	1	1	0	1	0	0	6	82	<b>93</b>
2001		2	0	4	3	0	0	0	1	0	5	3	5	65	<b>88</b>
2000		1	5	1	1	0	1	0	0	0	3	0	8	67	<b>87</b>
1999		1	1	0	5	1	0	1	2	0	1	0	1	50	<b>63</b>
1998		1	6	0	6	0	1	1	2	1	1	1	3	33	<b>56</b>
1997		0	0	1	7	0	0	0	1	0	0	3	6	57	<b>75</b>
1996		0	1	4	0	0	0	1	1	4	0	0	9	52	<b>72</b>
1995		0	3	3	3	2	0	0	0	0	1	3	6	48	<b>69</b>

(r) = revised

## Reported Possession of Stolen Goods Incidents, Whitehorse Neighbourhoods

		Klondike		Porter	Alaska	Takhini -	Down-		Valley-	Hillcrest -	Lobird -	Klondike		White-
		Hwy north	Crestview	Creek	Hwy	Marwell	town	Riverdale	view -	Airport	Cowley	Hwy south	Other	horse
									Copper		Creek	& Marsh		Total
									Ridge			Lake		
2003	IV	0	0	0	0	0	10	0	0	0	0	0	1	<b>11</b>
	III (r)	0	0	0	0	2	19	1	1	0	0	1	1	<b>25</b>
	II (r)	0	0	0	1	2	8	2	5	1	0	0	0	<b>19</b>
	I (r)	0	0	1	1	1	5	0	5	0	0	0	0	<b>13</b>
2002	IV	1	0	4	0	0	5	1	4	1	0	0	0	<b>16</b>
	III	0	0	0	3	1	10	1	3	2	1	0	1	<b>22</b>
	II	1	0	1	1	1	11	4	3	0	0	0	1	<b>23</b>
	I	1	0	0	3	0	14	2	1	0	0	0	0	<b>21</b>
2001	IV	0	0	0	1	0	9	1	1	1	0	0	1	<b>14</b>
	III	0	0	1	0	0	7	3	4	1	1	0	1	<b>18</b>
	II	0	0	0	1	2	8	2	1	0	0	0	2	<b>16</b>
	I	0	0	2	0	3	4	2	0	0	0	1	5	<b>17</b>
2000	IV	0	0	1	1	1	7	1	0	0	0	1	1	<b>13</b>
	III	0	0	2	0	2	21	3	1	0	0	1	1	<b>31</b>
	II	0	0	2	0	1	7	1	1	0	0	0	1	<b>13</b>
	I	0	0	0	0	2	4	1	2	0	0	0	1	<b>10</b>
2003	(r)	0	0	1	2	5	42	3	11	1	0	1	2	<b>68</b>
2002		3	0	5	7	2	40	8	11	3	1	0	2	<b>82</b>
2001		0	0	3	2	5	28	8	6	2	1	1	9	<b>65</b>
2000		0	0	5	1	6	39	6	4	0	0	2	4	<b>67</b>
1999		0	0	4	1	2	29	10	1	0	1	0	2	<b>50</b>
1998		0	0	2	3	2	11	4	9	1	0	0	1	<b>33</b>
1997		0	0	5	0	3	31	9	2	2	1	0	4	<b>57</b>
1996		1	0	4	0	3	25	6	2	0	2	0	9	<b>52</b>
1995		0	1	5	1	5	21	5	6	1	0	0	3	<b>48</b>

(r) = revised

## Reported Fraud Incidents, Yukon RCMP Detachment Areas

		Beaver Creek	Carcross	Car- macks	Dawson	Faro	Haines Junction	Mayo	Old Crow	Pelly Crossing	Ross River	Teslin	Watson Lake	White- horse	<b>Yukon Total</b>
2003	IV	0	1	1	0	0	5	0	0	1	1	0	4	30	<b>43</b>
	III (r)	0	1	0	0	0	2	1	0	0	0	1	4	35	<b>44</b>
	II (r)	0	0	0	1	0	4	0	1	0	2	1	2	34	<b>45</b>
	I (r)	0	0	1	0	0	0	1	0	0	1	1	3	34	<b>41</b>
2002	IV	1	0	0	0	0	7	0	0	0	0	0	2	31	<b>41</b>
	III	0	0	0	0	0	3	0	0	0	0	0	0	41	<b>44</b>
	II	2	1	0	0	1	3	5	3	0	2	0	5	22	<b>44</b>
	I	0	0	0	0	2	3	0	0	0	1	1	2	38	<b>47</b>
2001	IV	0	0	1	0	0	0	1	1	0	5	1	1	26	<b>36</b>
	III	1	1	1	1	1	0	3	0	0	0	1	2	23	<b>34</b>
	II	1	0	1	4	1	1	0	0	0	2	0	2	38	<b>50</b>
	I	0	1	0	1	0	1	1	0	1	0	2	0	33	<b>40</b>
2000	IV	0	0	0	12	0	0	0	0	0	0	0	0	20	<b>32</b>
	III	1	0	0	0	1	1	1	0	0	0	1	2	36	<b>43</b>
	II	0	1	2	2	1	0	1	0	0	0	0	2	23	<b>32</b>
	I	1	3	1	1	1	5	1	0	1	0	0	1	39	<b>54</b>
2003	(r)	0	2	2	1	0	11	2	1	1	4	3	13	133	<b>173</b>
2002		3	1	0	0	3	16	5	3	0	3	1	9	132	<b>176</b>
2001		2	2	3	6	2	2	5	1	1	7	4	5	120	<b>160</b>
2000		2	4	3	15	3	6	3	0	1	0	1	5	118	<b>161</b>
1999		6	4	2	10	11	4	2	0	7	1	4	16	238	<b>305</b>
1998		1	0	0	12	1	3	1	0	0	1	4	10	108	<b>141</b>
1997		1	2	3	7	1	0	4	2	1	0	0	12	213	<b>246</b>
1996		0	0	1	8	3	4	2	1	0	0	2	17	115	<b>153</b>
1995		0	2	5	65	14	1	0	0	0	1	0	27	151	<b>266</b>

(r) = revised



## Reported Fraud Incidents, Whitehorse Neighbourhoods

		Klondike Hwy north	Crestview	Porter Creek	Alaska Hwy	Takhini - Marwell	Down- town	Riverdale	Valley- view - Copper Ridge	Hillcrest - Airport	Lobird - Cowley Creek	Klondike Hwy south & Marsh Lake	Other	White- horse Total
2003	IV	1	0	4	1	3	13	2	1	1	0	0	4	<b>30</b>
	III (r)	1	0	3	1	1	21	2	2	1	0	0	3	<b>35</b>
	II (r)	0	0	3	1	0	22	2	2	1	0	0	3	<b>34</b>
	I (r)	0	0	2	0	2	19	3	1	3	0	0	4	<b>34</b>
2002	IV	0	0	2	0	2	15	0	0	1	0	0	11	<b>31</b>
	III	0	1	2	1	2	30	0	0	1	0	0	4	<b>41</b>
	II	0	0	2	1	0	13	1	3	0	0	0	2	<b>22</b>
	I	0	0	1	2	1	24	1	2	1	0	0	6	<b>38</b>
2001	IV	0	0	1	1	3	16	1	1	0	0	0	3	<b>26</b>
	III	0	0	0	0	1	14	1	1	0	1	0	5	<b>23</b>
	II	0	0	8	1	3	18	1	2	2	1	0	2	<b>38</b>
	I	0	0	2	1	0	20	4	2	1	0	1	2	<b>33</b>
2000	IV	0	0	0	1	1	10	3	1	0	0	0	4	<b>20</b>
	III	0	0	1	1	0	17	1	1	0	0	0	15	<b>36</b>
	II	0	1	0	1	0	17	0	0	0	0	0	4	<b>23</b>
	I	1	0	0	2	2	19	1	0	0	0	0	14	<b>39</b>
2003	(r)	2	0	12	3	6	75	9	6	6	0	0	14	<b>133</b>
2002		0	1	7	4	5	82	2	5	3	0	0	23	<b>132</b>
2001		0	0	11	3	7	68	7	6	3	2	1	12	<b>120</b>
2000		1	1	1	5	3	63	5	2	0	0	0	37	<b>118</b>
1999		3	1	9	3	35	128	9	3	3	0	0	44	<b>238</b>
1998		3	1	5	3	7	61	3	6	3	4	3	9	<b>108</b>
1997		0	3	21	7	7	129	12	8	4	1	3	18	<b>213</b>
1996		0	2	4	3	2	73	9	5	1	0	4	12	<b>115</b>
1995		1	0	17	2	7	78	4	2	4	0	1	35	<b>151</b>

(r) = revised



# OTHER CRIMINAL CODE INCIDENTS (EXCLUDING TRAFFIC)

## Reported Other Criminal Code Incidents (excluding traffic), Yukon RCMP Detachment Areas

		Beaver Creek	Carcross	Car- macks	Dawson	Faro	Haines Junction	Mayo	Old Crow	Pelly Crossing	Ross River	Teslin	Watson Lake	White- horse	<b>Yukon Total</b>
2003	IV	7	13	20	38	1	16	13	32	34	24	23	124	761	<b>1106</b>
	III (r)	12	54	30	85	9	22	41	31	16	27	31	243	1022	<b>1623</b>
	II (r)	17	29	27	44	4	28	31	33	31	30	23	216	1000	<b>1513</b>
	I (r)	12	13	14	17	2	18	21	34	9	22	17	127	734	<b>1040</b>
2002	IV	16	20	22	36	1	20	31	28	28	29	28	225	830	<b>1314</b>
	III	11	8	19	74	4	25	31	29	46	35	23	316	1016	<b>1637</b>
	II	7	32	42	42	4	18	39	27	30	32	41	220	808	<b>1342</b>
	I	12	20	29	28	3	3	25	35	14	33	23	142	712	<b>1079</b>
2001	IV	8	19	17	30	8	12	17	38	19	46	20	147	627	<b>1008</b>
	III	16	29	40	68	34	28	27	34	36	42	23	168	791	<b>1336</b>
	II	14	25	29	66	8	21	25	25	22	39	25	178	872	<b>1349</b>
	I	15	15	16	40	4	10	28	21	24	47	11	104	793	<b>1128</b>
2000	IV	9	22	39	47	4	14	20	27	31	36	8	127	727	<b>1111</b>
	III	10	36	30	91	9	17	24	34	47	56	21	169	783	<b>1327</b>
	II	16	64	27	56	9	25	26	25	39	49	14	134	630	<b>1114</b>
	I	6	32	23	35	8	10	24	8	50	22	7	120	528	<b>873</b>
2003	(r)	48	109	91	184	16	84	106	130	90	103	94	710	3517	<b>5282</b>
2002		46	80	112	180	12	66	126	119	118	129	115	903	3366	<b>5372</b>
2001		53	88	102	204	54	71	97	118	101	174	79	597	3083	<b>4821</b>
2000		41	154	119	229	30	66	94	94	167	163	50	550	2668	<b>4425</b>
1999		67	132	81	155	27	52	91	54	107	145	75	463	2050	<b>3499</b>
1998		30	98	45	226	26	42	88	80	95	134	80	428	1745	<b>3117</b>
1997		6	86	61	162	44	40	44	88	86	174	85	438	2410	<b>3724</b>
1996		14	87	67	150	77	36	42	67	96	76	78	501	1868	<b>3159</b>
1995		34	49	83	129	94	54	36	64	84	56	47	318	1683	<b>2731</b>

(r) = revised

## Reported Other Criminal Code Incidents (excluding traffic), Whitehorse Neighbourhoods

		Klondike		Porter	Alaska	Takhini -	Down-		Valley-	Hillcrest -	Lobird -	Klondike		White-
		Hwy north	Crestview	Creek	Hwy	Marwell	town	Riverdale	view -	Airport	Cowley	Hwy south	Other	horse
									Copper		Creek	& Marsh		Total
									Ridge			Lake		
2003	IV	5	5	47	20	50	384	120	97	12	2	5	14	<b>761</b>
	III (r)	10	2	81	35	53	498	152	142	24	6	5	14	<b>1022</b>
	II (r)	7	5	63	30	47	495	128	158	23	12	9	23	<b>1000</b>
	I (r)	5	2	32	22	50	394	84	108	20	4	1	12	<b>734</b>
2002	IV	5	6	54	18	45	389	153	115	24	3	4	14	<b>830</b>
	III	13	8	63	36	57	490	156	125	27	6	9	26	<b>1016</b>
	II	5	1	38	33	35	446	109	98	16	12	4	11	<b>808</b>
	I	5	3	24	31	42	363	101	98	14	6	3	22	<b>712</b>
2001	IV	4	1	28	34	33	324	92	80	19	2	2	8	<b>627</b>
	III	6	2	51	40	44	386	106	104	19	10	7	16	<b>791</b>
	II	6	1	49	25	42	479	105	124	14	10	1	16	<b>872</b>
	I	6	5	60	33	35	419	122	70	11	4	8	20	<b>793</b>
2000	IV	7	4	27	23	29	353	64	70	10	7	7	126	<b>727</b>
	III	6	6	54	29	40	320	98	80	17	6	4	123	<b>783</b>
	II	15	2	35	23	27	232	87	49	20	9	2	129	<b>630</b>
	I	9	4	21	16	30	201	78	65	8	4	2	90	<b>528</b>
2003	(r)	27	14	223	107	200	1771	484	505	79	24	20	63	<b>3517</b>
2002		28	18	179	118	179	1688	519	436	81	27	20	73	<b>3366</b>
2001		22	9	188	132	154	1608	425	378	63	26	18	60	<b>3083</b>
2000		37	16	137	91	126	1106	327	264	55	26	15	468	<b>2668</b>
1999		22	14	107	62	95	833	219	266	32	15	15	370	<b>2050</b>
1998		10	7	101	54	104	713	265	208	25	17	13	228	<b>1745</b>
1997		18	23	165	54	140	1087	332	361	70	29	13	118	<b>2410</b>
1996		15	13	115	38	113	890	316	199	46	17	16	90	<b>1868</b>
1995		10	12	120	61	118	693	256	220	40	13	28	112	<b>1683</b>

(r) = revised

## Rate of Reported Other Criminal Code Incidents (excluding traffic) per 100 Residents, Yukon RCMP Detachment Areas

	Beaver Creek	Carcross	Car- macks	Dawson	Faro	Haines Junction	Mayo	Old Crow	Pelly Crossing	Ross River	Teslin	Watson Lake	White- horse	<b>Yukon Total</b>
2003	43.2	19.0	22.4	10.4	4.4	8.7	22.4	49.6	33.5	31.3	22.4	45.9	15.6	<b>17.6</b>
2002	40.7	14.2	27.3	9.7	3.3	6.9	24.9	41.9	40.1	36.1	25.2	55.2	14.9	<b>17.7</b>
2001	46.9	15.6	24.8	11.0	14.8	7.4	19.2	41.5	34.4	48.7	17.3	36.5	13.7	<b>15.9</b>
2000	34.2	25.5	26.4	11.4	5.0	6.8	18.0	31.5	59.4	43.5	10.4	34.1	11.6	<b>14.1</b>
1999	55.8	21.8	18.0	7.7	4.5	5.4	17.5	18.1	38.1	38.7	15.7	28.7	8.9	<b>11.2</b>
1998	28.3	17.4	10.0	11.1	2.4	4.3	16.2	27.4	33.8	34.2	16.7	25.5	7.5	<b>9.7</b>
1997	5.2	15.0	12.7	7.5	3.5	3.8	7.7	28.9	28.8	39.8	16.9	24.4	10.0	<b>11.1</b>
1996	9.7	15.7	14.2	7.4	6.0	3.5	7.2	23.3	33.7	19.2	15.4	27.9	7.9	<b>9.6</b>
1995	24.3	8.8	17.4	6.5	12.6	5.4	6.3	23.4	29.0	14.9	9.7	17.8	7.4	<b>8.6</b>

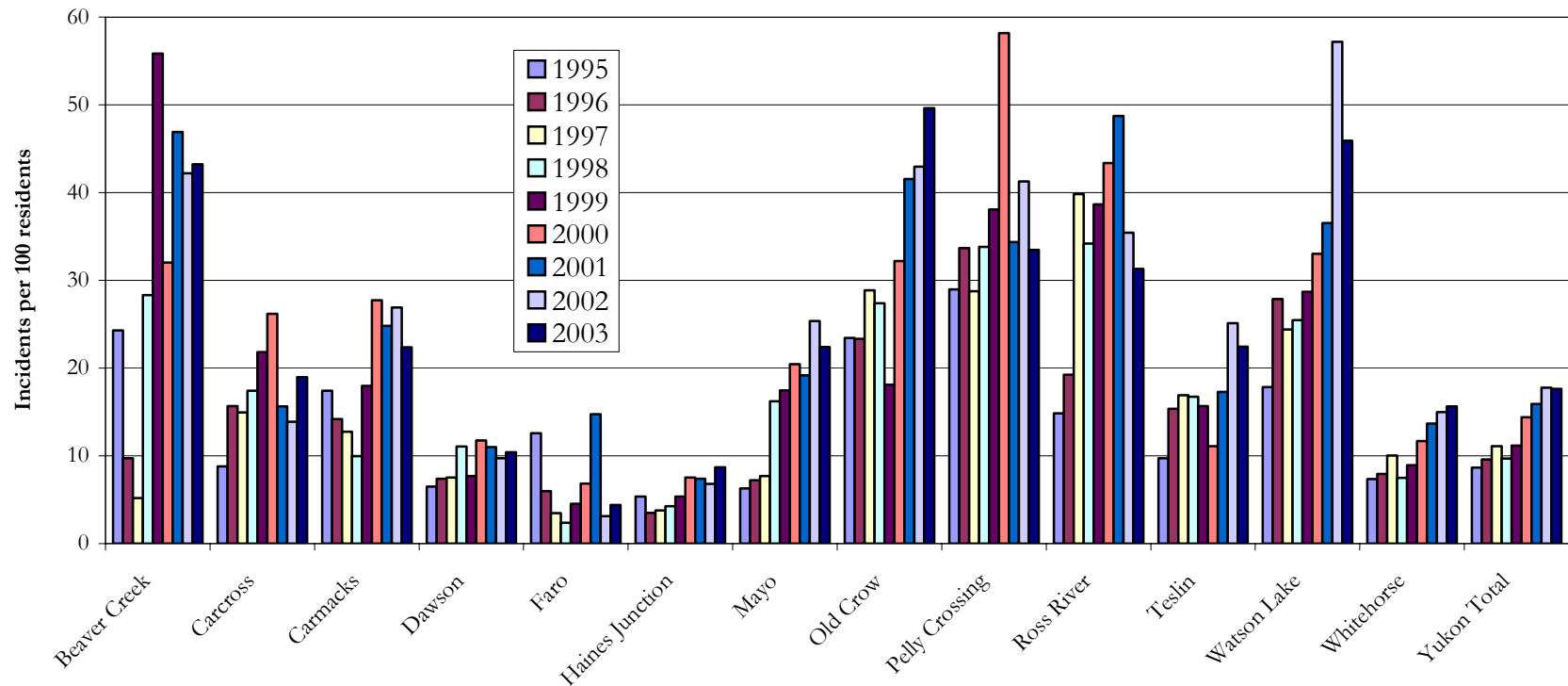

The other Criminal Code incident rate is equal to the number of other Criminal Code incidents (excluding traffic) reported per 100 residents. It is calculated as follows: the total number of other Criminal Code incidents (excluding traffic) reported in each RCMP detachment area in a given year is divided by the June population of the respective RCMP detachment area, and the result is multiplied by 100.

## Reported Other Criminal Code Incidents (excluding traffic), by category, Yukon

		Weapons Offenses	Arson	Trespass at Night	Property Damage Over \$5000	Property Damage Under \$5000	Disturbing the Peace	Obstruct- ing Peace Officer	Criminal Harass- ment	Bail Violation	Breach of Probation	All Other Offenses	Yukon Total
2003	IV	19	2	3	20	397	325	15	9	52	66	198	<b>1106</b>
	III (r)	50	11	3	13	597	534	21	9	64	118	203	<b>1623</b>
	II (r)	22	9	7	22	592	416	21	7	103	81	233	<b>1513</b>
	I (r)	11	5	5	11	306	307	17	3	91	75	209	<b>1040</b>
2002	IV	18	3	1	15	449	390	29	7	82	94	226	<b>1314</b>
	III	35	14	5	14	549	548	20	14	94	114	230	<b>1637</b>
	II	26	17	2	28	423	404	22	8	89	113	210	<b>1342</b>
	I	15	7	1	23	328	306	12	7	98	81	201	<b>1079</b>
2001	IV	19	2	4	25	311	290	11	4	77	86	179	<b>1008</b>
	III	36	10	7	24	407	415	14	8	93	97	225	<b>1336</b>
	II	22	11	5	18	416	440	12	6	79	93	247	<b>1349</b>
	I	19	4	7	16	303	386	12	14	66	89	212	<b>1128</b>
2000	IV	22	4	7	26	298	360	15	14	69	101	195	<b>1111</b>
	III	38	6	14	24	402	327	17	10	91	120	278	<b>1327</b>
	II	27	7	3	17	281	239	17	11	109	126	277	<b>1114</b>
	I	21	7	2	7	191	162	6	18	67	144	248	<b>873</b>
2003	(r)	102	27	18	66	1892	1582	74	28	310	340	843	<b>5282</b>
2002		94	41	9	80	1749	1648	83	36	363	402	867	<b>5372</b>
2001		96	27	23	83	1437	1531	49	32	315	365	863	<b>4821</b>
2000		108	24	26	74	1172	1088	55	53	336	491	998	<b>4425</b>
1999		93	34	10	39	844	688	45	33	211	478	1024	<b>3499</b>
1998		55	33	15	47	805	650	33	28	228	353	870	<b>3117</b>
1997		72	34	21	32	1048	883	30	32	284	376	912	<b>3724</b>
1996		81	33	12	35	954	649	31	16	283	224	841	<b>3159</b>
1995		80	30	34	23	811	401	33	0	370	173	776	<b>2731</b>

(r) = revised

## Reported Other Criminal Code Incidents (excluding traffic), by category, Yukon, as percentage of all reported other Criminal Code incidents

		Weapons Offenses	Arson	Trespass at Night	Property Damage Over \$5000	Property Damage Under \$5000	Disturbing the Peace	Obstruct- ing Peace Officer	Criminal Harass- ment	Bail Violation	Breach of Probation	All Other Offenses	Yukon Total
2003	IV	1.7	0.2	0.3	1.8	35.9	29.4	1.4	0.8	4.7	6.0	17.9	100.0
	III (r)	3.1	0.7	0.2	0.8	36.8	32.9	1.3	0.6	3.9	7.3	12.5	100.0
	II (r)	1.5	0.6	0.5	1.5	39.1	27.5	1.4	0.5	6.8	5.4	15.4	100.0
	I (r)	1.1	0.5	0.5	1.1	29.4	29.5	1.6	0.3	8.8	7.2	20.1	100.0
2002	IV	1.4	0.2	0.1	1.1	34.2	29.7	2.2	0.5	6.2	7.2	17.2	100.0
	III	2.1	0.9	0.3	0.9	33.5	33.5	1.2	0.9	5.7	7.0	14.1	100.0
	II	1.9	1.3	0.1	2.1	31.5	30.1	1.6	0.6	6.6	8.4	15.6	100.0
	I	1.4	0.6	0.1	2.1	30.4	28.4	1.1	0.6	9.1	7.5	18.6	100.0
2001	IV	1.9	0.2	0.4	2.5	30.9	28.8	1.1	0.4	7.6	8.5	17.8	100.0
	III	2.7	0.7	0.5	1.8	30.5	31.1	1.0	0.6	7.0	7.3	16.8	100.0
	II	1.6	0.8	0.4	1.3	30.8	32.6	0.9	0.4	5.9	6.9	18.3	100.0
	I	1.7	0.4	0.6	1.4	26.9	34.2	1.1	1.2	5.9	7.9	18.8	100.0
2000	IV	2.0	0.4	0.6	2.3	26.8	32.4	1.4	1.3	6.2	9.1	17.6	100.0
	III	2.9	0.5	1.1	1.8	30.3	24.6	1.3	0.8	6.9	9.0	20.9	100.0
	II	2.4	0.6	0.3	1.5	25.2	21.5	1.5	1.0	9.8	11.3	24.9	100.0
	I	2.4	0.8	0.2	0.8	21.9	18.6	0.7	2.1	7.7	16.5	28.4	100.0
2003	(r)	1.9	0.5	0.3	1.2	35.8	30.0	1.4	0.5	5.9	6.4	16.0	100.0
2002		1.7	0.8	0.2	1.5	32.6	30.7	1.5	0.7	6.8	7.5	16.1	100.0
2001		2.0	0.6	0.5	1.7	29.8	31.8	1.0	0.7	6.5	7.6	17.9	100.0
2000		2.4	0.5	0.6	1.7	26.5	24.6	1.2	1.2	7.6	11.1	22.6	100.0
1999		2.7	1.0	0.3	1.1	24.1	19.7	1.3	0.9	6.0	13.7	29.3	100.0
1998		1.8	1.1	0.5	1.5	25.8	20.9	1.1	0.9	7.3	11.3	27.9	100.0
1997		1.9	0.9	0.6	0.9	28.1	23.7	0.8	0.9	7.6	10.1	24.5	100.0
1996		2.6	1.0	0.4	1.1	30.2	20.5	1.0	0.5	9.0	7.1	26.6	100.0
1995		2.9	1.1	1.2	0.8	29.7	14.7	1.2	0.0	13.5	6.3	28.4	100.0

(r) = revised



# CRIMINAL CODE TRAFFIC INCIDENTS

## Reported Criminal Code Traffic Incidents, Yukon RCMP Detachment Areas

		Beaver Creek	Carcross	Car- macks	Dawson	Faro	Haines Junction	Mayo	Old Crow	Pelly Crossing	Ross River	Teslin	Watson Lake	White- horse	<b>Yukon Total</b>
2003	IV	1	3	3	10	0	3	0	4	4	6	3	8	80	<b>125</b>
	III (r)	4	12	1	17	1	5	4	3	2	1	2	11	114	<b>177</b>
	II (r)	2	6	2	8	0	8	2	2	4	1	5	7	89	<b>136</b>
	I (r)	3	4	4	5	0	5	1	4	0	0	0	3	76	<b>105</b>
2002	IV	6	2	6	2	0	1	3	7	2	1	2	8	82	<b>122</b>
	III	1	4	6	11	1	7	1	1	7	1	6	27	109	<b>182</b>
	II	2	2	0	6	0	4	6	2	3	6	1	9	83	<b>124</b>
	I	0	1	2	1	0	3	3	4	3	5	1	1	84	<b>108</b>
2001	IV	2	4	2	3	1	2	2	2	0	0	4	7	50	<b>79</b>
	III	0	10	1	11	4	7	2	8	5	0	1	5	113	<b>167</b>
	II	1	3	2	9	0	4	0	8	9	1	4	6	89	<b>136</b>
	I	0	6	3	1	0	0	5	6	2	6	5	7	73	<b>114</b>
2000	IV	2	6	4	1	2	6	2	6	4	2	8	16	61	<b>120</b>
	III	1	3	4	10	1	4	3	2	7	3	10	19	89	<b>156</b>
	II	3	8	0	9	0	14	1	5	6	2	11	24	71	<b>154</b>
	I	2	12	1	4	0	0	2	3	7	3	5	14	47	<b>100</b>
2003	(r)	10	25	10	40	1	21	7	13	10	8	10	29	359	<b>543</b>
2002		9	9	14	20	1	15	13	14	15	13	10	45	358	<b>536</b>
2001		3	23	8	24	5	13	9	24	16	7	14	25	325	<b>496</b>
2000		8	29	9	24	3	24	8	16	24	10	34	73	268	<b>530</b>
1999		7	20	13	20	1	16	4	2	14	12	36	34	343	<b>522</b>
1998		2	6	7	38	7	17	2	4	12	34	6	41	313	<b>489</b>
1997		5	5	11	41	24	24	7	13	9	21	17	57	293	<b>527</b>
1996		6	7	8	52	25	18	5	10	19	14	15	74	183	<b>436</b>
1995		18	8	16	35	8	7	11	6	6	5	17	83	255	<b>475</b>

(r) = revised

## Reported Criminal Code Traffic Incidents, Whitehorse Neighbourhoods

		Klondike		Porter	Alaska	Takhini -	Down-		Valley-	Hillcrest -	Lobird -	Klondike		White-
		Hwy north	Crestview	Creek	Hwy	Marwell	town	Riverdale	view -	Airport	Cowley	Hwy south	Other	horse
									Copper		Creek	& Marsh		Total
									Ridge			Lake		
2003	IV	4	0	3	11	7	28	6	6	3	1	1	10	<b>80</b>
	III (r)	0	0	10	17	11	41	15	9	2	0	1	8	<b>114</b>
	II (r)	2	0	7	5	8	36	10	15	2	0	1	3	<b>89</b>
	I (r)	1	0	3	11	10	33	3	4	1	2	3	5	<b>76</b>
2002	IV	5	0	8	6	6	33	6	11	3	0	0	4	<b>82</b>
	III	3	0	6	17	11	36	10	12	2	0	1	11	<b>109</b>
	II	0	0	3	17	5	29	13	4	1	1	2	8	<b>83</b>
	I	0	0	4	9	7	41	10	9	1	1	1	1	<b>84</b>
2001	IV	0	0	4	4	6	24	4	3	0	1	3	1	<b>50</b>
	III	1	1	12	22	15	37	8	9	2	4	2	0	<b>113</b>
	II	0	1	5	16	9	31	13	6	5	2	1	0	<b>89</b>
	I	0	0	7	16	5	27	6	8	2	0	1	1	<b>73</b>
2000	IV	1	0	2	16	10	26	2	3	0	1	0	0	<b>61</b>
	III	3	0	10	18	7	30	4	14	0	0	1	2	<b>89</b>
	II	1	0	5	15	8	21	6	7	4	2	0	2	<b>71</b>
	I	1	0	8	4	6	21	0	5	0	0	2	0	<b>47</b>
2003	(r)	7	0	23	44	36	138	34	34	8	3	6	26	<b>359</b>
2002		8	0	21	49	29	139	39	36	7	2	4	24	<b>358</b>
2001		1	2	28	58	35	119	31	26	9	7	7	2	<b>325</b>
2000		6	0	25	53	31	98	12	29	4	3	3	4	<b>268</b>
1999		2	0	27	45	28	161	23	24	6	5	8	14	<b>343</b>
1998		2	0	19	52	41	134	19	21	7	7	4	7	<b>313</b>
1997		5	1	20	45	27	144	17	19	7	2	0	6	<b>293</b>
1996		0	2	23	20	13	94	11	12	0	0	3	5	<b>183</b>
1995		4	0	31	31	34	84	13	28	3	3	6	18	<b>255</b>

(r) = revised

## Rate of Reported Criminal Code Traffic Incidents per 100 Residents, Yukon RCMP Detachment Areas

	Beaver Creek	Carcross	Car- macks	Dawson	Faro	Haines Junction	Mayo	Old Crow	Pelly Crossing	Ross River	Teslin	Watson Lake	White- horse	<b>Yukon Total</b>
2003	9.0	4.3	2.5	2.3	0.3	2.2	1.5	5.0	3.7	2.4	2.4	1.9	1.6	<b>1.8</b>
2002	8.3	1.6	3.4	1.1	0.3	1.5	2.6	5.1	5.2	3.6	2.2	2.8	1.6	<b>1.8</b>
2001	2.7	4.1	1.9	1.3	1.4	1.4	1.8	8.5	5.4	2.0	3.1	1.5	1.4	<b>1.6</b>
2000	6.3	4.9	2.1	1.2	0.7	2.7	1.7	5.5	8.4	2.7	7.6	4.4	1.2	<b>1.7</b>
1999	5.8	3.3	2.9	1.0	0.2	1.7	0.8	0.7	5.0	3.2	7.5	2.1	1.5	<b>1.7</b>
1998	1.9	1.1	1.5	1.9	0.6	1.7	0.4	1.4	4.3	8.7	1.3	2.4	1.3	<b>1.5</b>
1997	4.3	0.9	2.3	1.9	1.9	2.3	1.2	4.3	3.0	4.8	3.4	3.2	1.2	<b>1.6</b>
1996	4.2	1.3	1.7	2.6	1.9	1.8	0.9	3.5	6.7	3.5	3.0	4.1	0.8	<b>1.3</b>
1995	12.9	1.4	3.4	1.8	1.1	0.7	1.9	2.2	2.1	1.3	3.5	4.7	1.1	<b>1.5</b>

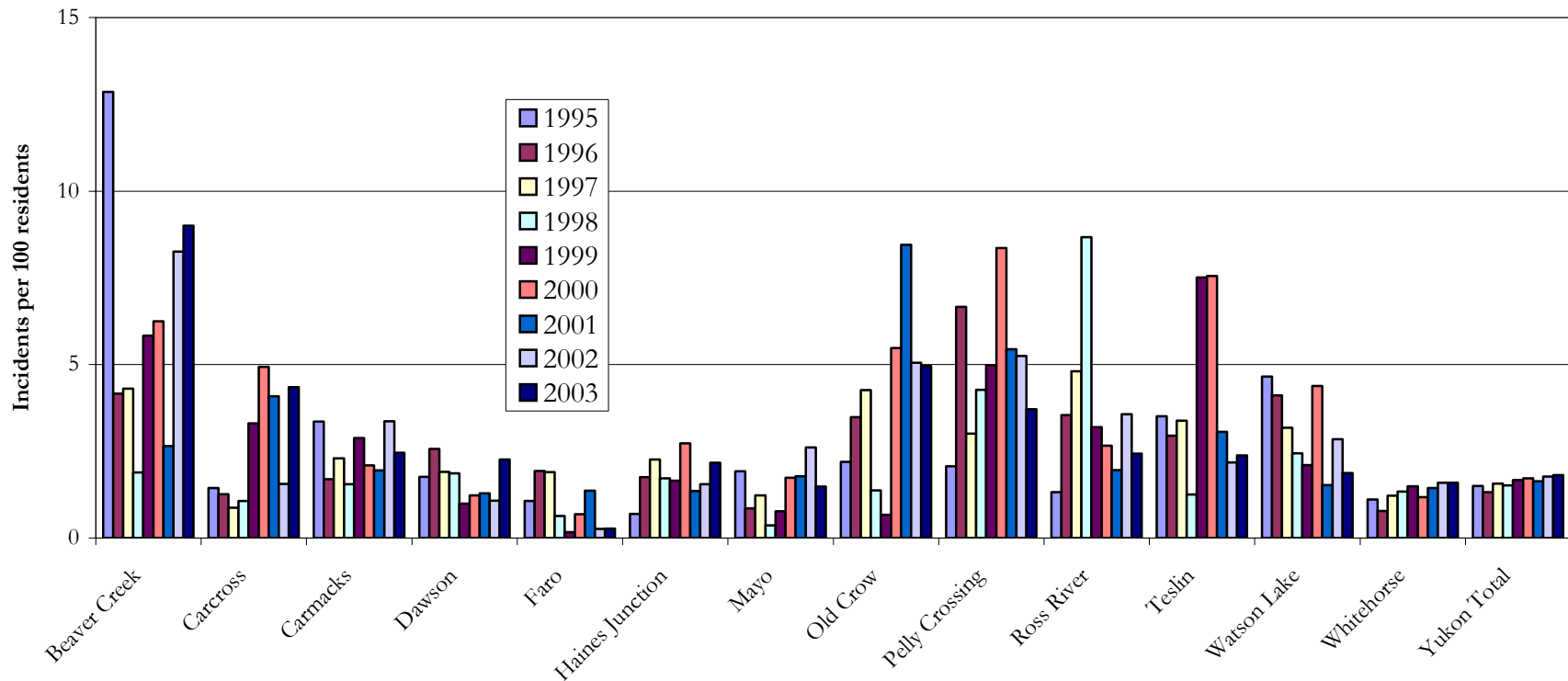

The rate of Criminal Code traffic incidents is equal to the number of Criminal Code traffic incidents reported per 100 residents. It is calculated as follows: the total number of Criminal Code traffic incidents reported in each RCMP detachment area in a given year is divided by the June population of the respective RCMP detachment area, and the result is multiplied by 100.

# Reported Criminal Code Traffic Incidents, by category, Yukon

## Number of Incidents

## Percentage of Total

		Number of Incidents				Yukon			Percentage of Total				Yukon
		Dangerous Operation of Motor Vehicle	Impaired Operation of Motor Vehicle	Other Motor Vehicle Traffic Offenses	Non-Motor Vehicle Traffic Offenses	Total			Dangerous Operation of Motor Vehicle	Impaired Operation of Motor Vehicle	Other Motor Vehicle Traffic Offenses	Non-Motor Vehicle Traffic Offenses	Total
2003	IV	3	115	5	2	<b>125</b>	2003	IV	2.4	92.0	4.0	1.6	<b>100.0</b>
	III (r)	10	161	5	1	<b>177</b>		III (r)	5.6	91.0	2.8	0.6	<b>100.0</b>
	II (r)	4	120	10	2	<b>136</b>		II (r)	2.9	88.2	7.4	1.5	<b>100.0</b>
	I (r)	3	93	9	0	<b>105</b>		I (r)	2.9	88.6	8.6	0.0	<b>100.0</b>
2002	IV	7	105	10	0	<b>122</b>	2002	IV	5.7	86.1	8.2	0.0	<b>100.0</b>
	III	6	160	14	2	<b>182</b>		III	3.3	87.9	7.7	1.1	<b>100.0</b>
	II	3	112	8	1	<b>124</b>		II	2.4	90.3	6.5	0.8	<b>100.0</b>
	I	4	95	8	1	<b>108</b>		I	3.7	88.0	7.4	0.9	<b>100.0</b>
2001	IV	3	71	5	0	<b>79</b>	2001	IV	3.8	89.9	6.3	0.0	<b>100.0</b>
	III	11	147	8	1	<b>167</b>		III	6.6	88.0	4.8	0.6	<b>100.0</b>
	II	7	115	11	3	<b>136</b>		II	5.1	84.6	8.1	2.2	<b>100.0</b>
	I	7	102	5	0	<b>114</b>		I	6.1	89.5	4.4	0.0	<b>100.0</b>
2000	IV	5	105	10	0	<b>120</b>	2000	IV	4.2	87.5	8.3	0.0	<b>100.0</b>
	III	7	135	13	1	<b>156</b>		III	4.5	86.5	8.3	0.6	<b>100.0</b>
	II	4	134	16	0	<b>154</b>		II	2.6	87.0	10.4	0.0	<b>100.0</b>
	I	3	85	12	0	<b>100</b>		I	3.0	85.0	12.0	0.0	<b>100.0</b>
2003	(r)	20	489	29	5	<b>543</b>	2003	(r)	3.7	90.1	5.3	0.9	<b>100.0</b>
2002		20	472	40	4	<b>536</b>	2002		3.7	88.1	7.5	0.7	<b>100.0</b>
2001		28	435	29	4	<b>496</b>	2001		5.6	87.7	5.8	0.8	<b>100.0</b>
2000		19	459	51	1	<b>530</b>	2000		3.6	86.6	9.6	0.2	<b>100.0</b>
1999		15	456	48	3	<b>522</b>	1999		2.9	87.4	9.2	0.6	<b>100.0</b>
1998		16	437	33	6	<b>492</b>	1998		3.3	88.8	6.7	1.2	<b>100.0</b>
1997		10	464	53	0	<b>527</b>	1997		1.9	88.0	10.1	0.0	<b>100.0</b>
1996		11	384	41	0	<b>436</b>	1996		2.5	88.1	9.4	0.0	<b>100.0</b>
1995		11	421	43	0	<b>475</b>	1995		2.3	88.6	9.1	0.0	<b>100.0</b>

(r) = revised



# DRUG INCIDENTS

## Reported Drug Incidents, Yukon RCMP Detachment Areas

		Beaver Creek	Carcross	Car- macks	Dawson	Faro	Haines Junction	Mayo	Old Crow	Pelly Crossing	Ross River	Teslin	Watson Lake	White- horse	<b>Yukon Total</b>
2003	IV	1	2	0	2	1	0	1	0	1	0	0	1	30	<b>39</b>
	III (r)	1	2	1	7	0	3	0	0	0	0	1	1	21	<b>37</b>
	II (r)	1	0	0	3	0	2	0	0	0	1	1	3	44	<b>55</b>
	I (r)	1	0	3	2	0	0	0	0	0	0	0	1	39	<b>46</b>
2002	IV	0	0	1	3	0	0	0	0	0	0	0	9	26	<b>39</b>
	III	0	0	0	5	0	1	1	0	0	1	2	9	34	<b>53</b>
	II	0	0	1	2	1	2	0	0	1	1	0	11	80	<b>99</b>
	I	0	0	0	4	0	0	0	0	0	0	1	4	45	<b>54</b>
2001	IV	1	1	2	4	2	10	1	0	2	1	3	3	28	<b>58</b>
	III	3	0	1	5	4	0	2	0	1	1	1	4	18	<b>40</b>
	II	0	0	1	0	3	0	0	2	0	1	4	6	33	<b>50</b>
	I	0	0	1	0	0	0	0	0	0	2	2	6	24	<b>35</b>
2000	IV	0	1	1	0	0	4	0	0	0	0	0	5	12	<b>23</b>
	III	2	1	1	3	1	1	0	0	2	0	5	8	16	<b>40</b>
	II	1	0	4	3	2	0	1	1	1	1	3	3	25	<b>45</b>
	I	1	1	3	4	0	2	0	0	0	1	3	5	14	<b>34</b>
2003	(r)	4	4	4	14	1	5	1	0	1	1	2	6	134	<b>177</b>
2002		0	0	2	14	1	3	1	0	1	2	3	33	185	<b>245</b>
2001		4	1	5	9	9	10	3	2	3	5	10	19	103	<b>183</b>
2000		4	3	9	10	3	7	1	1	3	2	11	21	67	<b>142</b>
1999		5	3	2	7	1	3	1	5	2	2	1	20	109	<b>161</b>
1998		17	8	2	12	2	0	0	3	4	6	4	13	93	<b>164</b>
1997		1	2	2	15	14	2	0	1	3	6	6	21	125	<b>198</b>
1996		2	2	2	21	5	0	2	1	3	2	6	21	163	<b>230</b>
1995		1	2	4	13	10	0	1	2	3	5	2	22	137	<b>202</b>

(r) = revised



## Reported Drug Incidents, Whitehorse Neighbourhoods

		Klondike Hwy north	Crestview	Porter Creek	Alaska Hwy	Takhini - Marwell	Down- town	Riverdale	Valley- view - Copper Ridge	Hillcrest - Airport	Lobird - Cowley Creek	Klondike Hwy south & Marsh Lake	Other	White- horse Total
2003	IV	0	0	5	0	2	13	1	1	0	0	0	8	<b>30</b>
	III (r)	0	0	0	0	2	8	2	0	0	1	0	8	<b>21</b>
	II (r)	1	0	0	2	1	15	8	1	0	1	0	15	<b>44</b>
	I (r)	0	0	1	1	1	19	5	1	1	1	0	9	<b>39</b>
2002	IV	0	0	1	0	2	12	2	1	0	0	0	8	<b>26</b>
	III	1	0	1	1	4	10	4	0	1	0	0	12	<b>34</b>
	II	0	0	1	2	1	9	1	3	0	0	0	63	<b>80</b>
	I	0	0	0	0	1	7	2	2	0	0	0	33	<b>45</b>
2001	IV	0	0	1	1	2	12	2	0	2	0	0	8	<b>28</b>
	III	0	0	0	1	5	3	2	1	1	0	0	5	<b>18</b>
	II	0	0	3	0	3	11	4	4	0	0	0	8	<b>33</b>
	I	0	0	2	0	4	7	4	0	0	1	0	6	<b>24</b>
2000	IV	0	0	0	0	1	5	0	1	0	0	0	5	<b>12</b>
	III	0	0	1	1	1	6	1	0	0	1	0	5	<b>16</b>
	II	0	0	1	2	1	13	3	1	0	0	0	4	<b>25</b>
	I	0	0	1	0	0	4	5	1	0	0	0	3	<b>14</b>
2003	(r)	1	0	6	3	6	55	16	3	1	3	0	40	<b>134</b>
2002		1	0	3	3	8	38	9	6	1	0	0	116	<b>185</b>
2001		0	0	6	2	14	33	12	5	3	1	0	27	<b>103</b>
2000		0	0	3	3	3	28	9	3	0	1	0	17	<b>67</b>
1999		2	0	2	3	1	35	14	4	1	0	0	47	<b>109</b>
1998		0	0	1	1	6	27	5	0	1	0	0	52	<b>93</b>
1997		0	0	8	3	10	64	10	4	1	0	0	25	<b>125</b>
1996		0	0	4	3	13	79	17	2	1	3	0	41	<b>163</b>
1995		0	1	8	5	14	54	14	2	0	0	4	35	<b>137</b>

(r) = revised

## Rate of Reported Drug Incidents per 100 Residents, Yukon RCMP Detachment Areas

	Beaver Creek	Carcross	Car- macks	Dawson	Faro	Haines Junction	Mayo	Old Crow	Pelly Crossing	Ross River	Teslin	Watson Lake	White- horse	<b>Yukon Total</b>
2003	3.6	0.7	1.0	0.8	0.3	0.5	0.2	0.0	0.4	0.3	0.5	0.4	0.6	<b>0.6</b>
2002	0.0	0.0	0.5	0.8	0.3	0.3	0.2	0.0	0.3	0.5	0.7	2.1	0.8	<b>0.8</b>
2001	3.5	0.2	1.2	0.5	2.5	1.0	0.6	0.7	1.0	1.4	2.2	1.2	0.5	<b>0.6</b>
2000	3.1	0.5	2.1	0.5	0.7	0.8	0.2	0.3	1.0	0.5	2.4	1.3	0.3	<b>0.5</b>
1999	4.2	0.5	0.4	0.3	0.2	0.3	0.2	1.7	0.7	0.5	0.2	1.2	0.5	<b>0.5</b>
1998	16.0	1.4	0.4	0.6	0.2	0.0	0.0	1.0	1.4	1.5	0.8	0.8	0.4	<b>0.5</b>
1997	0.9	0.3	0.4	0.7	1.1	0.2	0.0	0.3	1.0	1.4	1.2	1.2	0.5	<b>0.6</b>
1996	1.4	1.1	0.4	1.2	0.6	0.0	0.3	1.7	1.4	0.5	1.4	1.6	0.7	<b>0.8</b>
1995	0.7	0.4	0.8	0.8	2.1	0.0	0.2	1.8	1.0	1.3	0.4	1.5	0.6	<b>0.7</b>

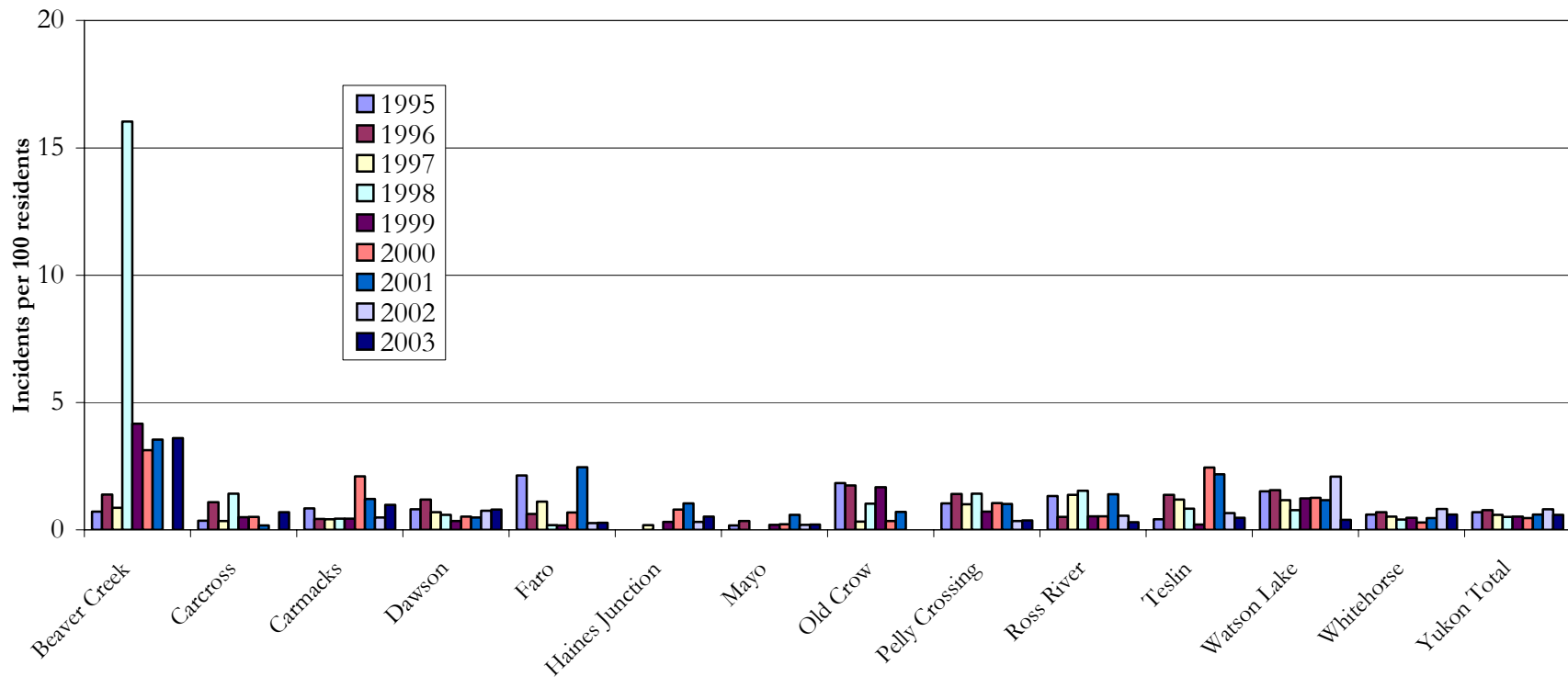

The rate of drug incidents is equal to the number of drug incidents reported per 100 residents. It is calculated as follows: the total number of drug incidents reported in each RCMP detachment area in a given year is divided by the June population of the respective RCMP detachment area, and the result is multiplied by 100.

# CLEARANCE OF CRIMINAL CODE AND DRUG INCIDENTS

See pages 2 and 3 for more information on clearances of reported criminal incidents.

## Number of Criminal Code and Drug Incidents Cleared, Yukon RCMP Detachment Areas

		Beaver Creek	Carcross	Carmacks	Dawson	Faro	Haines Junction	Mayo	Old Crow	Pelly Crossing	Ross River	Teslin	Watson Lake	White- horse	Yukon Total
2003	IV	9	13	13	38	1	17	11	32	36	47	35	126	553	<b>931</b>
	III	10	46	32	89	7	26	38	20	18	31	32	165	770	<b>1284</b>
	II	20	28	33	56	7	31	20	29	39	44	27	139	781	<b>1254</b>
	I	13	16	25	27	0	17	22	42	15	36	24	97	620	<b>954</b>
2002	IV	22	17	24	33	1	31	35	36	31	40	26	200	610	<b>1106</b>
	III	6	5	29	63	2	23	36	27	50	32	30	249	759	<b>1311</b>
	II	10	24	38	38	3	27	32	22	30	26	36	212	618	<b>1116</b>
	I	7	13	34	24	1	9	33	35	34	35	21	130	594	<b>970</b>
2001	IV	6	21	14	36	8	31	24	31	17	36	21	134	460	<b>839</b>
	III	20	30	36	82	19	31	30	41	36	34	37	164	577	<b>1137</b>
	II	14	24	29	63	6	30	21	26	27	53	39	170	656	<b>1158</b>
	I	11	21	20	31	2	8	28	27	33	59	32	115	565	<b>952</b>
2000	IV	9	29	26	50	4	27	16	45	36	48	18	133	480	<b>921</b>
	III	8	43	42	92	6	26	16	34	48	65	39	156	637	<b>1212</b>
	II	13	58	27	50	9	37	24	31	47	54	32	148	537	<b>1067</b>
	I	12	56	37	54	6	20	25	18	50	33	23	128	465	<b>927</b>
2003		52	103	103	210	15	91	91	123	108	158	118	527	2724	<b>4423</b>
2002		45	59	125	158	7	90	136	120	145	133	113	791	2581	<b>4503</b>
2001		51	96	99	212	35	100	103	125	113	182	129	583	2258	<b>4086</b>
2000		42	186	132	246	25	110	81	128	181	200	112	565	2119	<b>4127</b>
1999		65	123	84	189	35	82	68	35	124	123	115	506	2348	<b>3897</b>
1998		48	98	59	214	21	62	48	95	119	193	92	480	2156	<b>3685</b>
1997		20	106	77	242	69	72	47	93	117	179	112	554	2358	<b>4046</b>
1996		19	106	97	233	89	92	56	90	136	111	113	703	1891	<b>3736</b>
1995		59	61	127	263	117	66	55	116	112	83	74	448	2297	<b>3878</b>

## Number of Criminal Code and Drug Incidents Cleared, Whitehorse Neighbourhoods

		Klondike		Porter	Alaska	Takhini -	Down-		Valley-	Hillcrest -	Lobird -	Klondike		White-
		Hwy north	Crestview	Creek	Hwy	Marwell	town	Riverdale	view -	Airport	Cowley	Hwy south	Other	horse
									Copper		Creek	& Marsh		Total
2003	IV	6	3	28	13	42	288	68	61	13	6	3	22	<b>553</b>
	III	6	0	35	31	35	434	101	71	21	7	8	21	<b>770</b>
	II	12	2	48	23	41	403	93	105	16	10	4	24	<b>781</b>
	I	1	1	16	22	51	356	60	77	16	8	0	12	<b>620</b>
2002	IV	9	1	32	13	30	306	107	73	23	5	3	8	<b>610</b>
	III	6	2	28	41	52	398	115	61	19	5	7	25	<b>759</b>
	II	3	2	27	32	35	342	70	74	13	5	1	14	<b>618</b>
	I	7	3	19	32	36	319	83	68	10	4	2	11	<b>594</b>
2001	IV	3	2	17	24	35	234	59	58	14	3	4	7	<b>460</b>
	III	1	2	38	41	43	279	71	70	6	11	4	11	<b>577</b>
	II	1	1	36	28	37	369	73	74	9	14	3	11	<b>656</b>
	I	2	1	61	27	30	304	69	38	8	5	8	12	<b>565</b>
2000	IV	4	3	18	33	32	280	42	42	7	5	5	9	<b>480</b>
	III	8	4	59	41	33	311	69	62	11	7	5	27	<b>637</b>
	II	11	3	31	33	26	260	71	46	22	14	2	18	<b>537</b>
	I	8	1	33	18	30	222	79	50	9	5	5	5	<b>465</b>
2003		25	6	127	89	169	1481	322	314	66	31	15	79	<b>2724</b>
2002		25	8	106	118	153	1365	375	276	65	19	13	58	<b>2581</b>
2001		7	6	152	120	145	1186	272	240	37	33	19	41	<b>2258</b>
2000		31	11	141	125	121	1073	261	200	49	31	17	59	<b>2119</b>
1999		25	13	137	111	144	1167	262	280	44	27	24	114	<b>2348</b>
1998		16	4	146	103	152	988	294	250	37	36	15	115	<b>2156</b>
1997		17	13	149	84	149	1164	259	268	68	36	12	139	<b>2358</b>
1996		18	10	101	47	116	976	256	167	33	23	15	129	<b>1891</b>
1995		23	19	185	110	159	993	270	279	40	17	36	166	<b>2297</b>

## Clearance Rate of Criminal Code and Drug Incidents, Yukon RCMP Detachment Areas

		Beaver Creek	Carcross	Carmacks	Dawson	Faro	Haines Junction	Mayo	Old Crow	Pelly Crossing	Ross River	Teslin	Watson Lake	White- horse	Yukon Total
2003	IV	64.3	43.3	40.6	62.3	50.0	50.0	40.7	86.5	67.9	79.7	83.3	60.0	38.0	<b>45.3</b>
	III	50.0	46.9	62.7	50.3	58.3	41.9	57.6	47.6	62.1	55.4	61.5	50.5	40.6	<b>44.4</b>
	II	64.5	53.8	67.3	61.5	77.8	47.7	42.6	65.9	75.0	73.3	52.9	45.6	39.8	<b>44.5</b>
	I	72.2	64.0	69.4	55.1	0.0	51.5	64.7	85.7	75.0	73.5	88.9	49.2	44.3	<b>49.2</b>
2002	IV	75.9	50.0	61.5	58.9	100.0	63.3	63.6	83.7	73.8	71.4	61.9	60.2	40.2	<b>48.2</b>
	III	40.0	15.6	43.3	40.6	40.0	37.1	52.2	65.9	68.5	50.8	62.5	55.5	39.5	<b>43.7</b>
	II	50.0	48.0	54.3	45.8	30.0	62.8	45.1	57.9	58.8	39.4	58.1	62.7	39.4	<b>45.1</b>
	I	43.8	50.0	72.3	48.0	16.7	56.3	64.7	72.9	82.9	49.3	63.6	64.4	44.3	<b>49.8</b>
2001	IV	42.9	51.2	40.0	64.3	42.1	73.8	55.8	58.5	53.1	46.8	52.5	63.8	38.4	<b>45.1</b>
	III	71.4	44.1	50.0	46.1	35.2	48.4	53.6	58.6	63.2	48.6	74.0	68.6	36.1	<b>43.7</b>
	II	73.7	61.5	59.2	47.0	42.9	61.2	55.3	49.1	49.1	72.6	67.2	66.4	38.6	<b>45.7</b>
	I	73.3	60.0	66.7	48.4	40.0	33.3	62.2	49.1	84.6	64.1	80.0	77.2	40.7	<b>48.0</b>
2000	IV	81.8	54.7	37.1	52.6	40.0	64.3	47.1	54.2	75.0	62.3	50.0	64.6	36.8	<b>44.5</b>
	III	44.4	50.0	60.9	49.7	33.3	56.5	39.0	56.7	60.8	65.7	66.1	53.6	37.9	<b>44.4</b>
	II	43.3	53.2	45.8	46.3	52.9	58.7	64.9	63.3	64.4	65.1	56.1	64.6	38.9	<b>46.5</b>
	I	75.0	72.7	78.7	63.5	66.7	69.0	67.6	66.7	72.5	64.7	71.9	69.2	42.3	<b>52.6</b>
2003		62.7	50.2	61.3	55.6	57.7	46.9	52.3	71.5	70.1	70.5	68.6	50.7	40.6	<b>45.6</b>
2002		56.3	41.5	56.1	45.9	31.8	52.9	55.3	70.6	70.0	52.0	61.1	59.9	40.6	<b>46.3</b>
2001		67.1	52.5	53.2	49.1	38.0	55.9	56.6	54.1	61.7	58.3	68.6	68.3	38.4	<b>45.5</b>
2000		56.0	57.2	53.9	52.0	46.3	61.1	54.4	58.4	67.3	64.5	60.9	62.0	38.8	<b>46.6</b>
1999		63.7	41.6	47.5	46.6	53.8	57.7	51.5	29.9	61.7	51.5	56.9	63.8	49.0	<b>50.8</b>
1998		73.8	40.0	56.7	40.2	28.8	49.6	36.4	54.9	69.6	62.3	57.1	65.7	50.1	<b>51.7</b>
1997		47.6	54.9	57.0	49.5	50.7	56.7	47.5	47.4	70.1	60.3	62.2	67.2	42.6	<b>48.0</b>
1996		48.7	50.0	66.0	53.7	50.0	81.4	51.9	55.6	58.4	73.0	65.3	71.8	39.7	<b>48.6</b>
1995		67.0	43.9	62.9	56.4	54.7	52.4	56.7	75.3	67.5	59.3	58.3	60.0	50.4	<b>53.7</b>

## Clearance Rate of Criminal Code and Drug Incidents, Whitehorse Neighbourhoods

		Klondike Hwy north	Crestview	Porter Creek	Alaska Hwy	Takhini - Marwell	Down- town	Riverdale	Valley- view - Copper Ridge	Hillcrest - Airport	Lobird - Cowley Creek	Klondike Hwy south & Marsh Lake	Other	White- horse Total
2003	IV	31.6	42.9	28.9	28.3	40.4	39.8	33.7	38.6	39.4	50.0	33.3	47.8	<b>38.0</b>
	III	28.6	0.0	22.3	41.9	30.4	49.0	37.7	30.6	36.8	31.8	40.0	48.8	<b>40.6</b>
	II	48.0	18.2	33.6	38.3	32.3	48.4	39.9	29.2	25.8	35.7	18.2	39.3	<b>39.8</b>
	I	9.1	25.0	23.9	48.9	47.2	50.6	34.5	41.6	36.4	53.3	0.0	32.4	<b>44.3</b>
2002	IV	37.5	11.1	27.8	26.5	31.3	46.8	43.3	35.1	44.2	71.4	33.3	16.7	<b>40.2</b>
	III	19.4	14.3	22.4	45.6	46.4	44.4	41.2	29.5	40.4	22.7	31.8	32.9	<b>39.5</b>
	II	17.6	25.0	34.6	39.5	39.8	46.2	32.6	40.0	38.2	26.3	7.7	15.2	<b>39.4</b>
	I	50.0	50.0	31.7	47.1	39.1	49.7	45.9	40.2	40.0	30.8	40.0	16.4	<b>44.3</b>
2001	IV	50.0	40.0	26.2	42.1	50.0	39.0	34.7	40.8	43.8	23.1	33.3	28.0	<b>38.4</b>
	III	7.7	50.0	29.9	49.4	43.0	38.2	39.0	33.5	14.0	32.4	23.5	20.0	<b>36.1</b>
	II	6.7	20.0	31.0	43.8	33.6	44.9	32.4	33.6	20.5	48.3	37.5	26.2	<b>38.6</b>
	I	25.0	14.3	45.2	38.6	41.7	43.6	35.4	33.0	40.0	38.5	44.4	30.8	<b>40.7</b>
2000	IV	23.5	42.9	23.4	52.4	45.1	45.2	33.1	33.6	33.3	33.3	29.4	6.3	<b>36.8</b>
	III	36.4	25.0	39.1	48.2	35.1	44.8	36.1	36.3	23.4	30.4	41.7	15.5	<b>37.9</b>
	II	39.3	37.5	28.7	50.0	39.4	46.5	36.4	39.7	56.4	66.7	14.3	11.1	<b>38.9</b>
	I	47.1	20.0	45.2	42.9	40.0	52.0	48.5	34.7	52.9	55.6	45.5	4.3	<b>42.3</b>
2003		32.9	23.1	27.4	39.6	37.2	47.1	36.7	33.6	33.7	40.3	26.8	42.2	<b>40.6</b>
2002		29.1	21.6	28.0	41.0	39.4	46.5	40.7	35.9	41.1	31.1	26.5	20.5	<b>40.6</b>
2001		16.7	28.6	34.3	43.8	41.2	41.6	35.2	35.0	26.6	37.1	34.5	25.5	<b>38.4</b>
2000		36.9	30.6	34.5	48.8	39.5	46.7	38.6	36.0	39.5	45.6	31.5	9.9	<b>38.8</b>
1999		43.9	40.6	48.2	57.2	46.5	56.2	49.9	52.2	41.9	40.3	54.5	20.2	<b>49.0</b>
1998		39.0	21.1	50.2	53.1	51.5	56.9	46.9	50.5	36.6	51.4	34.1	29.4	<b>50.1</b>
1997		45.9	30.2	31.8	47.7	43.2	48.2	35.3	40.2	39.1	32.1	22.2	44.1	<b>42.6</b>
1996		38.3	25.6	29.4	37.0	39.6	44.0	36.8	38.0	25.0	31.1	26.8	43.4	<b>39.7</b>
1995		46.9	57.6	43.1	57.3	46.1	57.4	43.2	52.7	29.6	51.5	51.4	42.7	<b>50.4</b>

## Clearance Rate of Criminal Code and Drug Incidents, Yukon RCMP Detachment Areas

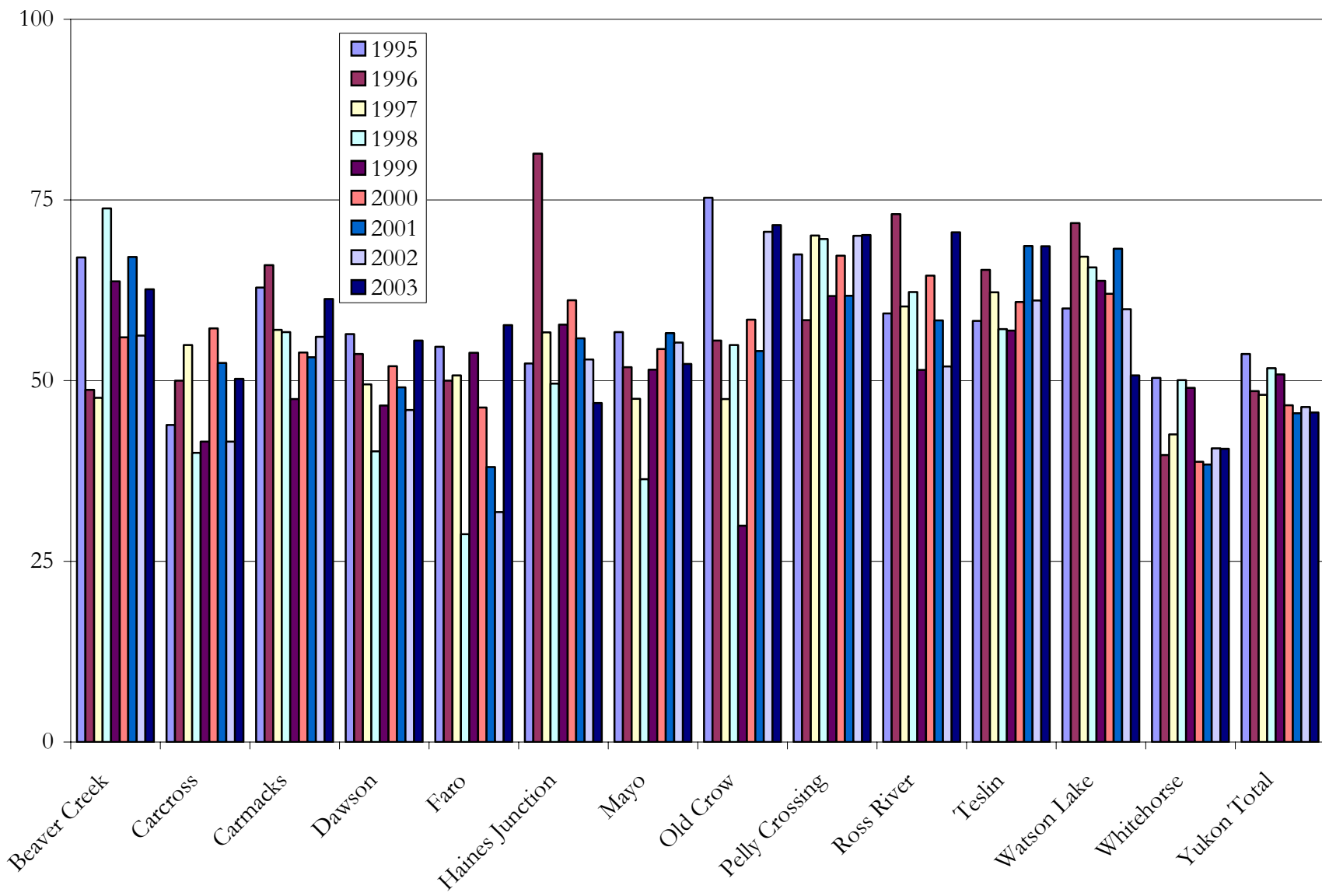



## Number of Adults Charged in Criminal Code and Drug Incidents, Yukon RCMP Detachment Areas

		Beaver Creek	Carcross	Carmacks	Dawson	Faro	Haines Junction	Mayo	Old Crow	Pelly Crossing	Ross River	Teslin	Watson Lake	White- horse	Yukon Total
2003	IV	4	7	3	14	1	7	2	14	13	9	15	31	139	<b>259</b>
	III	2	14	7	21	2	13	9	10	5	3	10	12	178	<b>286</b>
	II	1	7	9	17	1	12	4	20	8	8	5	30	168	<b>290</b>
	I	1	7	7	12	0	4	7	18	3	5	6	36	141	<b>247</b>
2002	IV	7	5	6	5	0	5	14	14	7	9	8	47	132	<b>259</b>
	III	2	3	7	23	1	7	14	18	9	13	10	67	176	<b>350</b>
	II	5	10	11	10	2	8	7	16	9	11	10	54	175	<b>328</b>
	I	1	5	9	6	0	4	3	18	8	12	5	32	187	<b>290</b>
2001	IV	2	9	4	5	1	8	8	18	5	14	6	38	146	<b>264</b>
	III	5	13	15	22	7	7	7	21	13	11	5	36	195	<b>357</b>
	II	1	8	8	10	0	4	8	9	9	15	12	45	202	<b>331</b>
	I	4	6	2	8	0	2	8	8	5	12	4	20	160	<b>239</b>
2000	IV	4	15	9	12	1	9	4	14	6	9	6	34	170	<b>293</b>
	III	3	14	9	28	5	6	4	12	8	14	13	33	231	<b>380</b>
	II	1	21	5	10	0	14	5	11	3	11	12	51	224	<b>368</b>
	I	3	14	11	9	0	4	4	6	8	3	4	28	213	<b>307</b>
2003		8	35	26	64	4	36	22	62	29	25	36	109	626	<b>1082</b>
2002		15	23	33	44	3	24	38	66	33	45	33	200	670	<b>1227</b>
2001		12	36	29	45	8	21	31	56	32	52	27	139	703	<b>1191</b>
2000		11	64	34	59	6	33	17	43	25	37	35	146	838	<b>1348</b>
1999		11	36	17	58	4	30	12	9	22	27	27	94	904	<b>1251</b>
1998		7	39	20	96	13	27	10	28	29	37	20	107	786	<b>1219</b>
1997		7	40	30	110	34	38	17	27	22	46	29	166	888	<b>1454</b>
1996		4	28	36	105	28	32	13	32	42	33	32	183	676	<b>1244</b>
1995		16	32	40	100	29	22	20	25	31	38	23	212	778	<b>1366</b>

Note: The locations listed in this table refer to the place where the incident occurred, not the residence of the persons charged.

## Number of Adults Charged in Criminal Code and Drug Incidents, Whitehorse Neighbourhoods

		Klondike		Porter	Alaska	Takhini -	Down-		Valley-	Hillcrest -	Lobird -	Klondike		White-
		Hwy north	Crestview	Creek	Hwy	Marwell	town	Riverdale	view -	Airport	Cowley	Hwy south	Other	horse
									Copper		Creek	& Marsh		Total
									Ridge			Lake		
2003	IV	2	0	5	7	8	66	23	9	7	2	1	9	<b>139</b>
	III	1	0	10	12	13	85	20	17	3	1	4	12	<b>178</b>
	II	4	0	9	3	10	87	15	17	4	0	1	18	<b>168</b>
	I	0	0	3	8	14	68	13	18	7	2	0	8	<b>141</b>
2002	IV	3	0	10	6	3	62	24	11	6	1	1	5	<b>132</b>
	III	4	1	4	19	13	88	15	13	5	0	1	13	<b>176</b>
	II	2	0	10	18	16	86	18	12	4	1	0	8	<b>175</b>
	I	1	2	7	16	13	95	21	21	6	0	0	5	<b>187</b>
2001	IV	2	0	6	7	16	75	13	17	4	2	0	4	<b>146</b>
	III	0	1	15	20	23	77	20	24	4	4	1	6	<b>195</b>
	II	0	1	12	9	17	113	22	19	3	0	2	4	<b>202</b>
	I	0	0	19	9	11	80	18	13	2	1	3	4	<b>160</b>
2000	IV	0	1	3	17	15	95	7	18	4	3	3	4	<b>170</b>
	III	2	2	28	21	15	110	15	17	7	1	3	10	<b>231</b>
	II	5	1	11	18	12	115	15	22	11	5	2	7	<b>224</b>
	I	3	1	12	15	12	118	19	22	4	2	2	3	<b>213</b>
2003		7	0	27	30	45	306	71	61	21	5	6	47	<b>626</b>
2002		10	3	31	59	45	331	78	57	21	2	2	31	<b>670</b>
2001		2	2	52	45	67	345	73	73	13	7	6	18	<b>703</b>
2000		10	5	54	71	54	438	56	79	26	11	10	24	<b>838</b>
1999		11	4	50	49	55	481	81	92	13	10	8	50	<b>904</b>
1998		5	1	42	60	64	373	79	79	10	12	9	52	<b>786</b>
1997		7	2	46	43	64	480	77	70	28	11	4	56	<b>888</b>
1996		6	3	41	25	46	341	80	62	10	8	4	50	<b>676</b>
1995		8	3	55	50	65	341	52	106	9	4	21	64	<b>778</b>

Note: The locations listed in this table refer to the place where the incident occurred, not the residence of the persons charged.

## Number of Juveniles Charged in Criminal Code and Drug Incidents, Yukon RCMP Detachment Areas

		Beaver					Haines		Pelly	Ross		Watson	White-	Yukon	
		Creek	Carcross	Carmacks	Dawson	Faro	Junction	Mayo	Old Crow	Crossing	River	Teslin	Lake	horse	Total
2003	IV	0	0	0	0	0	3	0	1	0	2	3	0	11	<b>20</b>
	III	0	0	0	1	0	3	2	0	0	0	0	1	19	<b>26</b>
	II	0	0	0	1	0	1	1	0	1	2	0	10	18	<b>34</b>
	I	1	0	0	1	0	0	1	0	7	0	0	1	41	<b>52</b>
2002	IV	0	0	2	1	0	4	2	0	0	2	0	16	36	<b>63</b>
	III	0	0	7	6	0	2	3	0	2	1	0	42	38	<b>101</b>
	II	0	0	2	0	0	5	7	0	0	0	0	18	36	<b>68</b>
	I	0	1	2	0	0	0	15	1	0	0	0	9	44	<b>72</b>
2001	IV	0	0	0	1	0	0	0	0	0	2	0	9	38	<b>50</b>
	III	0	3	4	5	1	0	0	4	1	0	2	13	34	<b>67</b>
	II	0	2	3	7	0	0	0	1	1	1	0	4	40	<b>59</b>
	I	0	0	3	1	0	0	1	1	0	5	6	5	45	<b>67</b>
2000	IV	0	0	5	7	0	1	0	6	3	9	0	8	41	<b>80</b>
	III	1	0	16	9	0	2	1	0	1	1	0	7	72	<b>110</b>
	II	0	0	2	5	0	0	1	0	0	3	1	3	70	<b>85</b>
	I	0	3	0	31	0	0	2	0	0	1	0	2	87	<b>126</b>
2003		1	0	0	3	0	7	4	1	8	4	3	12	89	<b>132</b>
2002		0	1	13	7	0	11	27	1	2	3	0	85	154	<b>304</b>
2001		0	5	10	14	1	0	1	6	2	8	8	31	157	<b>243</b>
2000		1	3	23	52	0	3	4	6	4	14	1	20	270	<b>401</b>
1999		0	3	8	22	4	6	11	3	7	8	3	22	198	<b>295</b>
1998		1	5	3	19	2	1	6	14	6	16	0	27	253	<b>353</b>
1997		0	7	13	22	16	4	5	11	12	31	2	29	258	<b>410</b>
1996		0	11	10	28	10	19	21	16	3	10	1	84	228	<b>441</b>
1995		0	7	35	15	15	12	12	33	16	14	4	57	264	<b>484</b>

Note: The locations listed in this table refer to the place where the incident occurred, not the residence of the persons charged.

## Number of Juveniles Charged in Criminal Code and Drug Incidents, Whitehorse Neighbourhoods

		Klondike		Porter	Alaska	Takhini -	Down-		Valley-	Hillcrest -	Lobird -	Klondike		White-
		Hwy north	Crestview	Creek	Hwy	Marwell	town	Riverdale	view -	Airport	Cowley	Hwy south	Other	horse
									Copper		Creek	& Marsh		Total
									Ridge			Lake		
2003	IV	0	1	2	1	0	7	0	0	0	0	0	0	11
	III	0	0	0	1	0	9	4	1	0	2	1	1	19
	II	0	0	0	0	0	3	1	11	3	0	0	0	18
	I	0	0	1	0	2	32	4	1	1	0	0	0	41
2002	IV	0	0	5	0	2	17	5	3	2	2	0	0	36
	III	0	0	1	2	1	20	6	1	1	1	2	3	38
	II	0	0	2	3	0	21	9	1	0	0	0	0	36
	I	0	0	1	3	2	20	15	2	0	0	0	1	44
2001	IV	0	0	3	1	0	15	10	6	2	0	1	0	38
	III	0	0	3	2	0	17	7	3	1	0	0	1	34
	II	0	0	2	0	5	17	8	3	3	1	0	1	40
	I	0	0	7	3	5	19	6	3	0	1	0	1	45
2000	IV	0	0	2	1	5	20	4	5	0	0	3	1	41
	III	0	3	10	2	2	37	10	2	1	2	0	3	72
	II	0	0	4	5	2	34	13	4	2	3	0	3	70
	I	2	0	1	5	6	31	23	10	5	2	0	2	87
2003		0	1	3	2	2	51	9	13	4	2	1	1	89
2002		0	0	9	8	5	78	35	7	3	3	2	4	154
2001		0	0	15	6	10	68	31	15	6	2	1	3	157
2000		2	3	17	13	15	122	50	21	8	7	3	9	270
1999		0	0	11	8	8	93	30	20	6	5	2	15	198
1998		3	0	19	11	16	108	44	37	2	3	1	9	253
1997		0	0	25	0	11	114	49	28	7	11	0	13	258
1996		2	0	18	2	11	113	54	17	3	2	1	5	228
1995		2	0	28	11	14	105	56	22	7	0	1	18	264

Note: The locations listed in this table refer to the place where the incident occurred, not the residence of the persons charged.

# CLEARANCE OF VIOLENT INCIDENTS

See pages 2 and 3 for more information on clearances of reported criminal incidents.

## Number of Violent Incidents Cleared, Yukon RCMP Detachment Areas

		Beaver Creek	Carcross	Carmacks	Dawson	Faro	Haines Junction	Mayo	Old Crow	Pelly Crossing	Ross River	Teslin	Watson Lake	White- horse	<b>Yukon Total</b>
2003	IV	2	3	3	3	0	5	3	0	6	16	8	30	108	<b>187</b>
	III	1	13	7	22	1	2	7	1	4	10	8	16	112	<b>204</b>
	II	1	7	9	9	1	3	4	2	6	8	7	19	143	<b>219</b>
	I	1	5	4	8	0	4	6	6	3	13	3	18	90	<b>161</b>
2002	IV	1	5	4	2	0	6	10	5	4	12	6	31	111	<b>197</b>
	III	0	3	8	14	0	3	5	6	7	10	2	28	111	<b>197</b>
	II	1	3	8	7	0	6	5	1	9	6	9	30	95	<b>180</b>
	I	2	3	7	6	0	3	4	5	18	18	6	25	94	<b>191</b>
2001	IV	0	7	1	8	5	5	12	6	6	10	6	23	78	<b>167</b>
	III	2	7	7	19	5	6	6	6	7	11	11	23	98	<b>208</b>
	II	1	5	6	7	1	7	4	6	6	16	11	17	115	<b>202</b>
	I	0	4	5	9	0	1	4	4	8	15	11	11	105	<b>177</b>
2000	IV	0	3	5	8	0	6	4	13	6	9	6	21	77	<b>158</b>
	III	0	10	10	8	0	6	1	8	10	19	13	27	99	<b>211</b>
	II	2	8	7	9	0	9	2	9	13	10	11	29	100	<b>209</b>
	I	1	10	12	4	0	7	6	7	7	10	9	16	89	<b>178</b>
2003		5	28	23	42	2	14	20	9	19	47	26	83	453	<b>771</b>
2002		4	14	27	29	0	18	24	17	38	46	23	114	411	<b>765</b>
2001		3	23	19	43	11	19	26	22	27	52	39	74	396	<b>754</b>
2000		3	31	34	29	0	28	13	37	36	48	39	93	365	<b>756</b>
1999		4	24	20	39	2	19	6	8	31	33	39	93	416	<b>734</b>
1998		4	15	15	34	7	14	6	11	22	50	20	85	428	<b>711</b>
1997		6	31	14	65	9	17	11	15	24	41	14	117	409	<b>773</b>
1996		4	32	19	43	18	13	8	24	25	23	30	142	378	<b>759</b>
1995		10	19	25	30	20	10	10	19	29	22	19	89	450	<b>752</b>

## Number of Violent Incidents Cleared, Whitehorse Neighbourhoods

		Klondike		Porter	Alaska	Takhini -	Down-		Valley-	Hillcrest -	Lobird -	Klondike		White-
		Hwy north	Crestview	Creek	Hwy	Marwell	town	Riverdale	view -	Airport	Cowley	Hwy south	Other	horse
									Copper		Creek	& Marsh		Total
									Ridge			Lake		
2003	IV	3	0	10	2	8	47	11	18	4	5	0	0	<b>108</b>
	III	1	0	7	5	2	47	21	20	2	4	3	0	<b>112</b>
	II	5	0	12	5	12	60	17	22	2	3	2	3	<b>143</b>
	I	0	0	3	4	6	41	17	15	3	1	0	0	<b>90</b>
2002	IV	2	0	8	3	6	38	30	16	2	3	1	2	<b>111</b>
	III	3	1	4	5	10	49	20	14	2	2	0	1	<b>111</b>
	II	1	0	7	1	8	48	11	15	2	0	1	1	<b>95</b>
	I	4	2	5	9	6	29	15	19	3	1	0	1	<b>94</b>
2001	IV	1	1	2	6	7	22	14	22	0	0	2	1	<b>78</b>
	III	0	0	10	3	7	40	17	15	0	4	1	1	<b>98</b>
	II	0	1	11	5	10	47	17	19	0	3	1	1	<b>115</b>
	I	0	0	18	5	5	49	16	10	1	1	0	0	<b>105</b>
2000	IV	1	1	5	3	9	36	10	10	1	1	0	0	<b>77</b>
	III	1	2	12	7	6	34	18	15	1	2	1	0	<b>99</b>
	II	0	0	5	6	6	49	17	9	2	4	0	2	<b>100</b>
	I	1	0	6	4	3	40	19	10	3	1	2	0	<b>89</b>
2003		9	0	32	16	28	195	66	75	11	13	5	3	<b>453</b>
2002		10	3	24	18	30	164	76	64	9	6	2	5	<b>411</b>
2001		1	2	41	19	29	158	64	66	1	8	4	3	<b>396</b>
2000		3	3	28	20	24	159	64	44	7	8	3	2	<b>365</b>
1999		10	3	21	17	31	166	51	81	7	7	5	17	<b>416</b>
1998		3	2	37	17	32	155	77	74	5	11	2	13	<b>428</b>
1997		3	5	29	6	30	155	59	64	19	5	2	32	<b>409</b>
1996		5	2	28	8	25	144	64	55	9	9	4	25	<b>378</b>
1995		7	3	36	20	24	154	70	83	5	2	7	39	<b>450</b>

## Clearance Rate of Violent Incidents, Yukon RCMP Detachment Areas

		Beaver Creek	Carcross	Carmacks	Dawson	Faro	Haines Junction	Mayo	Old Crow	Pelly Crossing	Ross River	Teslin	Watson Lake	White- horse	Yukon Total
2003	IV	100.0	50.0	75.0	100.0	..	100.0	42.9	..	75.0	84.2	88.9	81.1	62.4	<b>68.5</b>
	III	100.0	72.2	87.5	81.5	50.0	50.0	87.5	100.0	100.0	83.3	88.9	69.6	52.3	<b>61.6</b>
	II	50.0	77.8	90.0	100.0	100.0	75.0	50.0	100.0	75.0	88.9	87.5	47.5	56.5	<b>60.3</b>
	I	50.0	83.3	66.7	61.5	0.0	66.7	75.0	100.0	75.0	72.2	100.0	48.6	58.1	<b>60.8</b>
2002	IV	50.0	62.5	100.0	40.0	..	85.7	83.3	100.0	44.4	70.6	85.7	58.5	55.0	<b>59.5</b>
	III	0.0	50.0	100.0	51.9	..	50.0	71.4	100.0	77.8	76.9	100.0	71.8	57.2	<b>61.9</b>
	II	100.0	50.0	80.0	70.0	0.0	100.0	83.3	100.0	81.8	60.0	81.8	76.9	57.6	<b>65.0</b>
	I	100.0	75.0	100.0	85.7	..	100.0	80.0	71.4	94.7	90.0	100.0	80.6	60.3	<b>71.5</b>
2001	IV	0.0	77.8	12.5	66.7	83.3	71.4	80.0	75.0	66.7	58.8	85.7	69.7	60.5	<b>64.0</b>
	III	100.0	50.0	87.5	79.2	100.0	85.7	54.5	75.0	100.0	73.3	84.6	76.7	51.6	<b>62.3</b>
	II	100.0	100.0	85.7	63.6	100.0	100.0	100.0	75.0	60.0	84.2	91.7	85.0	53.0	<b>62.7</b>
	I	..	50.0	100.0	64.3	..	9.1	80.0	66.7	100.0	83.3	91.7	84.6	58.3	<b>63.2</b>
2000	IV	..	42.9	55.6	88.9	..	54.5	66.7	76.5	75.0	52.9	100.0	84.0	58.3	<b>64.0</b>
	III	..	71.4	90.9	53.3	..	54.5	50.0	80.0	83.3	86.4	92.9	90.0	57.6	<b>67.4</b>
	II	66.7	80.0	53.8	81.8	..	75.0	100.0	90.0	86.7	83.3	84.6	85.3	60.2	<b>69.4</b>
	I	100.0	100.0	92.3	50.0	..	100.0	100.0	87.5	87.5	76.9	100.0	72.7	63.6	<b>72.7</b>
2003		71.4	71.8	82.1	80.8	50.0	73.7	64.5	100.0	79.2	81.0	89.7	60.6	57.0	<b>62.6</b>
2002		66.7	58.3	93.1	59.2	0.0	81.8	80.0	89.5	79.2	76.7	88.5	70.4	57.3	<b>64.1</b>
2001		75.0	68.6	64.3	70.7	83.3	54.8	74.3	73.3	67.6	74.3	88.6	76.0	53.7	<b>61.4</b>
2000		75.0	75.6	73.9	67.4	..	68.3	81.3	82.2	83.7	75.0	92.9	83.8	59.8	<b>68.4</b>
1999		80.0	54.5	62.5	69.6	100.0	61.3	66.7	47.1	91.2	66.0	86.7	88.6	68.4	<b>70.7</b>
1998		66.7	53.6	62.5	60.7	77.8	66.7	40.0	33.3	78.6	72.5	64.5	78.7	73.9	<b>70.6</b>
1997		75.0	68.9	60.9	74.7	75.0	81.0	61.1	51.7	82.8	71.9	70.0	87.3	63.0	<b>68.3</b>
1996		100.0	82.1	79.2	79.6	85.7	92.9	72.7	88.9	78.1	88.5	85.7	78.0	62.1	<b>70.4</b>
1995		83.3	54.3	83.3	78.9	87.0	66.7	83.3	90.5	78.4	91.7	82.6	71.8	71.9	<b>73.7</b>

.. = no incidents reported



## Clearance Rate of Violent Incidents, Whitehorse Neighbourhoods

		Klondike		Porter	Alaska	Takhini -	Down-	Valley-		Lobird -	Klondike			White-
		Hwy north	Crestview	Creek	Hwy	Marwell	town	Riverdale	Copper	Hillcrest -	Cowley	Hwy south	Other	horse
									Ridge	Airport	Creek	Lake		Total
2003	IV	75.0	..	76.9	66.7	61.5	58.0	50.0	72.0	66.7	83.3	..	..	<b>62.4</b>
	III	50.0	..	63.6	71.4	20.0	52.8	67.7	47.6	28.6	50.0	50.0	0.0	<b>52.3</b>
	II	100.0	..	66.7	62.5	48.0	56.6	63.0	47.8	40.0	75.0	100.0	42.9	<b>56.5</b>
	I	..	0.0	42.9	66.7	50.0	56.9	65.4	57.7	100.0	100.0	..	0.0	<b>58.1</b>
2002	IV	66.7	..	50.0	75.0	60.0	50.7	69.8	43.2	66.7	100.0	100.0	28.6	<b>55.0</b>
	III	75.0	100.0	50.0	71.4	83.3	52.7	60.6	53.8	100.0	66.7	..	20.0	<b>57.2</b>
	II	100.0	0.0	77.8	50.0	80.0	58.5	44.0	57.7	50.0	..	100.0	25.0	<b>57.6</b>
	I	80.0	66.7	55.6	69.2	66.7	50.0	55.6	73.1	100.0	100.0	0.0	100.0	<b>60.3</b>
2001	IV	100.0	100.0	66.7	75.0	77.8	45.8	70.0	64.7	..	..	66.7	50.0	<b>60.5</b>
	III	..	0.0	55.6	75.0	53.8	47.1	73.9	45.5	0.0	66.7	50.0	33.3	<b>51.6</b>
	II	0.0	100.0	64.7	100.0	71.4	55.3	45.9	51.4	0.0	50.0	100.0	25.0	<b>53.0</b>
	I	..	0.0	90.0	71.4	83.3	55.1	55.2	50.0	33.3	33.3	0.0	..	<b>58.3</b>
2000	IV	100.0	100.0	62.5	100.0	69.2	52.9	58.8	58.8	100.0	100.0	..	0.0	<b>58.3</b>
	III	100.0	100.0	66.7	58.3	60.0	52.3	58.1	62.5	100.0	40.0	100.0	0.0	<b>57.6</b>
	II	..	0.0	55.6	75.0	85.7	62.8	56.7	45.0	50.0	100.0	0.0	50.0	<b>60.2</b>
	I	100.0	..	85.7	66.7	37.5	76.9	57.6	40.0	100.0	100.0	66.7	0.0	<b>63.6</b>
2003		81.8	0.0	65.3	66.7	46.7	56.0	62.3	54.0	52.4	68.4	62.5	33.3	<b>57.0</b>
2002		76.9	60.0	57.1	69.2	73.2	53.2	59.4	55.7	75.0	85.7	66.7	29.4	<b>57.3</b>
2001		25.0	50.0	70.7	79.2	69.0	51.5	58.7	53.2	8.3	53.3	50.0	33.3	<b>55.3</b>
2000		100.0	75.0	66.7	69.0	63.2	60.5	57.7	51.2	77.8	72.7	60.0	22.2	<b>59.8</b>
1999		76.9	75.0	84.0	81.0	77.5	65.1	69.9	69.2	63.6	53.8	100.0	54.8	<b>68.4</b>
1998		60.0	50.0	88.1	77.3	78.0	71.4	76.2	77.9	55.6	84.6	50.0	50.0	<b>73.9</b>
1997		100.0	62.5	67.4	75.0	78.9	61.0	62.8	59.8	82.6	55.6	33.3	57.1	<b>63.0</b>
1996		62.5	40.0	70.0	53.3	67.6	61.0	75.3	62.5	75.0	75.0	57.1	39.1	<b>62.1</b>
1995		87.5	100.0	72.0	62.5	55.8	78.2	80.5	72.2	62.5	100.0	70.0	54.9	<b>71.9</b>

.. = no incidents reported

## Clearance Rate of Violent Incidents, Yukon RCMP Detachment Areas

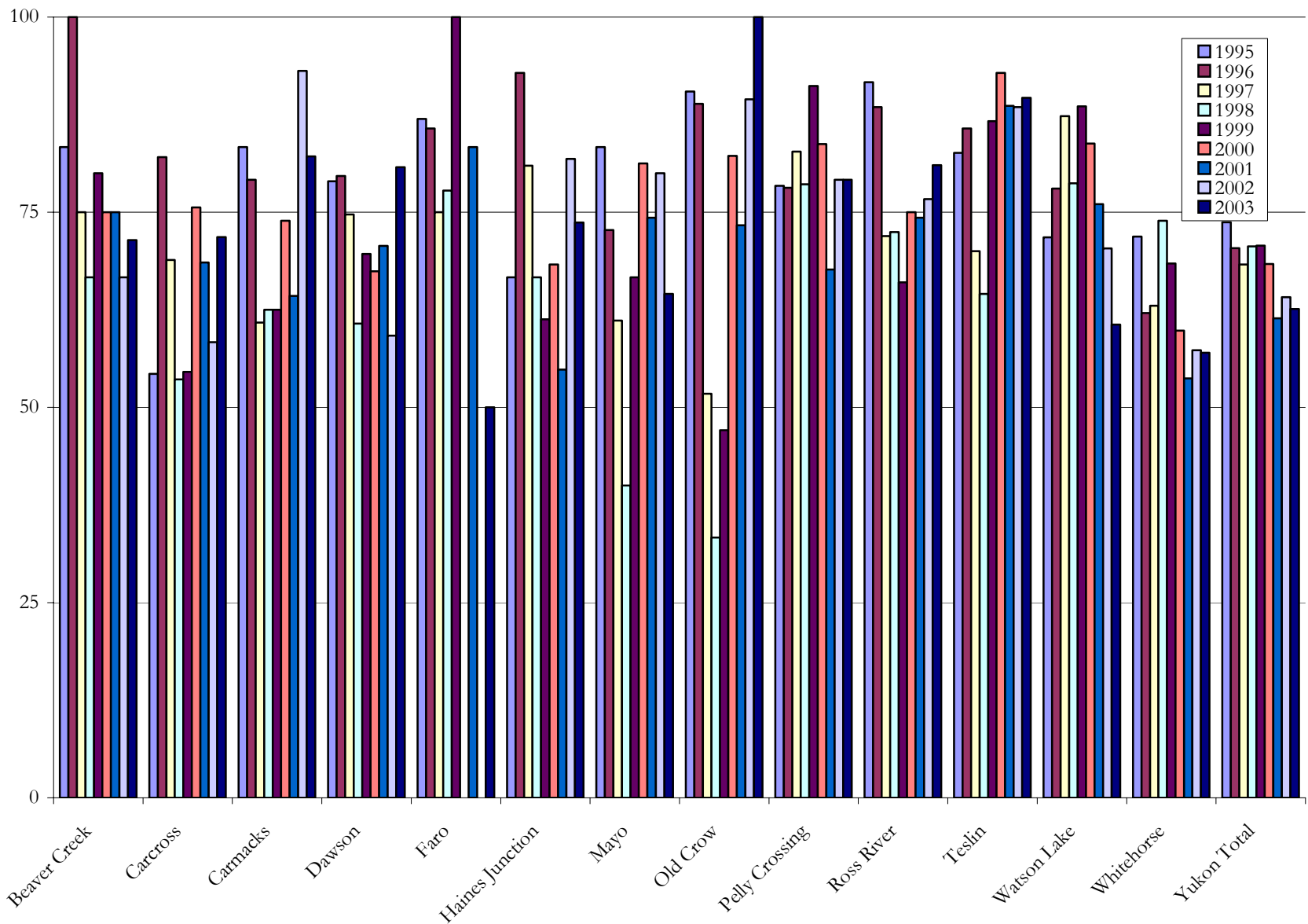

## Number of Adults Charged in Violent Incidents, Yukon RCMP Detachment Areas

		Beaver Creek	Carcross	Carmacks	Dawson	Faro	Haines Junction	Mayo	Old Crow	Pelly Crossing	Ross River	Teslin	Watson Lake	White- horse	Yukon Total
2003	IV	2	3	0	1	0	2	0	0	2	4	6	14	44	<b>78</b>
	III	0	8	4	4	1	3	3	2	2	1	3	5	48	<b>84</b>
	II	0	3	4	4	1	3	2	2	1	3	2	7	53	<b>85</b>
	I	0	4	0	3	0	3	3	4	1	4	3	13	33	<b>71</b>
2002	IV	2	2	2	1	0	2	8	4	3	5	5	17	41	<b>92</b>
	III	0	2	5	6	0	1	4	5	3	5	1	13	43	<b>88</b>
	II	0	0	2	4	0	2	2	1	2	3	3	13	42	<b>74</b>
	I	1	1	4	1	0	3	0	4	4	7	2	9	49	<b>85</b>
2001	IV	0	5	0	2	1	5	5	3	5	4	2	13	34	<b>79</b>
	III	2	4	4	6	3	2	0	3	3	6	3	10	48	<b>94</b>
	II	0	2	4	2	0	0	3	4	3	5	4	7	58	<b>92</b>
	I	0	1	1	6	0	1	2	1	3	6	2	4	42	<b>69</b>
2000	IV	0	2	3	2	0	2	2	4	1	3	1	10	35	<b>65</b>
	III	0	5	2	5	0	1	0	4	3	6	7	6	43	<b>82</b>
	II	1	4	1	4	0	4	1	5	2	3	3	19	50	<b>97</b>
	I	1	5	6	2	0	4	1	3	1	2	1	9	50	<b>85</b>
2003		2	18	8	12	2	11	8	8	6	12	14	39	178	<b>318</b>
2002		3	5	13	12	0	8	14	14	12	20	11	52	175	<b>339</b>
2001		2	12	9	16	4	8	10	11	14	21	11	34	182	<b>334</b>
2000		2	16	12	13	0	11	4	16	7	14	12	44	178	<b>329</b>
1999		2	13	6	18	0	11	5	4	7	14	13	40	189	<b>322</b>
1998		3	10	6	21	2	6	4	8	9	12	7	26	215	<b>329</b>
1997		1	16	9	32	5	9	6	10	7	15	7	59	230	<b>406</b>
1996		0	10	9	17	3	4	3	7	10	10	9	39	208	<b>329</b>
1995		6	12	11	18	6	7	6	11	13	15	7	61	231	<b>404</b>

Note: The locations listed in this table refer to the place where the incident occurred, not the residence of the persons charged.

## Number of Adults Charged in Violent Incidents, Whitehorse Neighbourhoods

		Klondike		Porter	Alaska	Takhini -	Down-		Valley-	Hillcrest -	Lobird -	Klondike		White-
		Hwy north	Crestview	Creek	Hwy	Marwell	town	Riverdale	view -	Airport	Cowley	Hwy south	Other	horse
									Copper		Creek	& Marsh		Total
2003	IV	2	0	4	2	3	23	4	2	2	2	0	0	<b>44</b>
	III	0	0	5	3	0	18	8	9	2	1	2	0	<b>48</b>
	II	4	0	4	1	4	23	7	8	1	0	0	1	<b>53</b>
	I	0	0	0	2	4	13	6	6	2	0	0	0	<b>33</b>
2002	IV	1	0	5	1	0	18	11	3	1	0	0	1	<b>41</b>
	III	3	1	0	2	4	19	6	7	1	0	0	0	<b>43</b>
	II	0	0	4	0	7	20	5	5	1	0	0	0	<b>42</b>
	I	1	2	3	5	2	16	8	9	2	0	0	1	<b>49</b>
2001	IV	1	0	0	1	5	10	5	12	0	0	0	0	<b>34</b>
	III	0	0	4	3	5	18	6	9	0	3	0	0	<b>48</b>
	II	0	1	6	2	9	19	11	9	0	0	1	0	<b>58</b>
	I	0	0	7	2	1	17	8	7	0	0	0	0	<b>42</b>
2000	IV	0	0	0	1	5	19	2	7	1	0	0	0	<b>35</b>
	III	1	1	9	4	3	14	7	3	0	0	1	0	<b>43</b>
	II	0	0	3	1	3	26	4	7	2	3	0	1	<b>50</b>
	I	1	0	1	4	1	26	6	8	2	1	0	0	<b>50</b>
2003		6	0	13	8	11	77	25	25	7	3	2	1	<b>178</b>
2002		5	3	12	8	13	73	30	24	5	0	0	2	<b>175</b>
2001		1	1	17	8	20	64	30	37	0	3	1	0	<b>182</b>
2000		2	1	13	10	12	85	19	25	5	4	1	1	<b>128</b>
1999		7	2	10	5	16	69	23	39	4	3	2	9	<b>189</b>
1998		1	1	19	12	14	80	31	44	2	5	2	4	<b>215</b>
1997		3	1	16	4	13	91	33	39	6	5	2	17	<b>230</b>
1996		4	2	14	6	14	70	30	34	7	6	3	18	<b>208</b>
1995		4	1	17	11	11	85	24	51	2	1	5	19	<b>231</b>

Note: The locations listed in this table refer to the place where the incident occurred, not the residence of the persons charged.

## Number of Juveniles Charged in Violent Incidents, Yukon RCMP Detachment Areas

		Beaver Creek	Carcross	Carmacks	Dawson	Faro	Haines Junction	Mayo	Old Crow	Pelly Crossing	Ross River	Teslin	Watson Lake	White- horse	<b>Yukon Total</b>
2003	IV	0	0	0	0	0	0	0	0	0	0	3	0	1	<b>4</b>
	III	0	0	0	1	0	0	0	0	0	0	0	0	3	<b>4</b>
	II	0	0	0	0	0	0	0	0	1	0	0	4	5	<b>10</b>
	I	0	0	0	0	0	0	0	0	0	0	0	0	4	<b>4</b>
2002	IV	0	0	0	0	0	0	0	0	0	0	0	3	7	<b>10</b>
	III	0	0	0	0	0	0	0	0	0	0	0	0	7	<b>7</b>
	II	0	0	0	0	0	0	1	0	0	0	0	2	7	<b>10</b>
	I	0	1	1	0	0	0	0	1	0	0	0	1	2	<b>6</b>
2001	IV	0	0	0	0	0	0	0	0	0	0	0	2	12	<b>14</b>
	III	0	1	0	1	0	0	0	1	0	0	2	0	4	<b>9</b>
	II	0	1	0	0	0	0	0	1	0	0	0	0	13	<b>15</b>
	I	0	0	1	0	0	0	0	0	0	0	0	1	17	<b>19</b>
2000	IV	0	0	0	1	0	0	0	2	1	0	0	2	10	<b>16</b>
	III	0	0	1	0	0	0	0	0	1	0	0	2	8	<b>12</b>
	II	0	0	0	0	0	0	0	0	0	0	1	1	7	<b>9</b>
	I	0	1	0	0	0	0	0	0	0	1	0	0	12	<b>14</b>
2003		0	0	0	1	0	0	0	0	1	0	3	4	13	<b>22</b>
2002		0	1	1	0	0	0	1	1	0	0	0	6	23	<b>33</b>
2001		0	2	1	1	0	0	0	2	0	0	2	3	46	<b>57</b>
2000		0	1	1	1	0	0	0	2	2	1	1	5	37	<b>51</b>
1999		0	1	0	1	0	0	0	0	0	1	0	2	24	<b>29</b>
1998		0	0	0	0	1	1	2	0	1	0	0	6	34	<b>45</b>
1997		0	0	2	5	2	1	0	4	4	1	0	4	34	<b>57</b>
1996		0	2	1	6	5	2	1	0	0	0	0	8	44	<b>69</b>
1995		0	0	0	1	1	0	1	0	0	0	1	7	54	<b>65</b>

Note: The locations listed in this table refer to the place where the incident occurred, not the residence of the persons charged.

## Number of Juveniles Charged in Violent Incidents, Whitehorse Neighbourhoods

		Klondike Hwy north	Crestview	Porter Creek	Alaska Hwy	Takhini - Marwell	Down- town	Riverdale	Valley- view - Copper Ridge	Hillcrest - Airport	Lobird - Cowley Creek	Klondike Hwy south & Marsh Lake	Other	White- horse Total
2003	IV	0	0	1	0	0	0	0	0	0	0	0	0	1
	III	0	0	0	0	0	1	0	0	0	2	0	0	3
	II	0	0	0	0	0	3	0	0	2	0	0	0	5
	I	0	0	0	0	0	3	1	0	0	0	0	0	4
2002	IV	0	0	1	0	0	3	0	1	0	2	0	0	7
	III	0	0	0	0	0	5	1	0	0	0	0	1	7
	II	0	0	0	0	0	4	3	0	0	0	0	0	7
	I	0	0	0	0	0	2	0	0	0	0	0	0	2
2001	IV	0	0	1	0	0	0	6	4	0	0	1	0	12
	III	0	0	1	0	0	1	1	0	0	0	0	1	4
	II	0	0	2	0	0	4	7	0	0	0	0	0	13
	I	0	0	2	0	0	9	3	2	0	1	0	0	17
2000	IV	0	0	2	0	2	3	2	1	0	0	0	0	10
	III	0	1	1	0	0	2	2	0	0	2	0	0	8
	II	0	0	1	0	0	3	2	1	0	0	0	0	7
	I	0	0	1	0	0	4	5	2	0	0	0	0	12
2003		0	0	1	0	0	7	1	0	2	2	0	0	13
2002		0	0	1	0	0	14	4	1	0	2	0	1	23
2001		0	0	6	0	0	14	17	6	0	1	1	1	46
2000		0	1	5	0	2	12	11	4	0	2	0	0	37
1999		0	0	1	1	0	12	5	4	0	1	0	0	24
1998		0	0	1	0	3	16	9	4	0	0	0	1	34
1997		0	0	2	0	0	13	8	9	0	1	0	1	34
1996		0	0	9	0	1	10	15	7	0	1	0	1	44
1995		1	0	5	0	1	25	15	3	0	0	1	3	54

Note: The locations listed in this table refer to the place where the incident occurred, not the residence of the persons charged.

## Number of Spousal Assault Incidents Cleared, Yukon RCMP Detachment Areas

		Beaver Creek	Carcross	Carmacks	Dawson	Faro	Haines Junction	Mayo	Old Crow	Pelly Crossing	Ross River	Teslin	Watson Lake	White- horse	<b>Yukon Total</b>
2003	IV	0	1	0	1	0	0	1	0	0	1	1	1	19	<b>25</b>
	III	0	3	0	1	1	0	2	0	0	0	1	2	20	<b>30</b>
	II	0	0	2	0	0	0	0	1	0	0	1	4	17	<b>25</b>
	I	0	1	1	3	0	1	0	2	0	1	2	8	8	<b>27</b>
2002	IV	0	0	2	0	0	1	1	2	3	1	4	7	22	<b>43</b>
	III	0	1	0	3	0	0	0	1	0	0	1	4	12	<b>22</b>
	II	0	0	0	0	0	0	2	0	1	0	2	6	18	<b>29</b>
	I	0	1	0	3	0	0	0	1	0	9	3	11	17	<b>45</b>
2001	IV	0	1	0	0	0	1	6	4	1	3	2	3	9	<b>30</b>
	III	0	1	0	2	1	0	0	2	2	4	1	4	17	<b>34</b>
	II	0	0	1	2	1	0	3	1	1	10	1	3	19	<b>42</b>
	I	0	0	0	3	0	0	1	0	0	7	3	5	10	<b>29</b>
2000	IV	0	1	0	2	0	0	1	3	0	3	0	5	7	<b>22</b>
	III	0	3	3	3	0	0	0	1	2	5	5	9	21	<b>52</b>
	II	0	0	1	3	0	6	0	1	0	1	2	10	12	<b>36</b>
	I	0	4	1	0	0	4	0	2	1	3	3	6	13	<b>37</b>
2003		0	5	3	5	1	1	3	3	0	2	5	15	64	<b>107</b>
2002		0	2	2	6	0	1	3	4	4	10	10	28	69	<b>139</b>
2001		0	2	1	7	2	1	10	7	4	24	7	15	55	<b>135</b>
2000		0	8	5	8	0	10	1	7	3	12	10	30	53	<b>147</b>
1999		1	7	2	13	1	6	2	4	7	6	2	25	72	<b>148</b>
1998		1	2	1	7	0	4	3	1	2	7	4	21	107	<b>160</b>
1997		1	4	5	21	0	6	4	1	5	15	6	20	83	<b>171</b>
1996		0	10	7	7	5	2	1	6	5	8	7	41	108	<b>207</b>
1995		4	13	10	8	7	6	3	5	5	7	3	21	160	<b>252</b>

## Number of Spousal Assault Incidents Cleared, Whitehorse Neighbourhoods

		Klondike Hwy north	Crestview	Porter Creek	Alaska Hwy	Takhini - Marwell	Down- town	Riverdale	Valley- view - Copper Ridge	Hillcrest - Airport	Lobird - Cowley Creek	Klondike Hwy south & Marsh Lake	Other	White- horse Total
2003	IV	0	0	2	0	1	7	0	9	0	0	0	0	19
	III	0	0	0	0	0	8	5	4	1	0	2	0	20
	II	1	0	0	0	3	7	3	2	1	0	0	0	17
	I	0	0	1	1	0	3	1	2	0	0	0	0	8
2002	IV	0	0	0	0	1	4	13	3	0	0	0	1	22
	III	1	0	0	0	3	4	3	1	0	0	0	0	12
	II	0	0	2	0	3	5	5	1	2	0	0	0	18
	I	2	0	0	1	1	3	4	5	1	0	0	0	17
2001	IV	0	0	0	3	0	1	3	2	0	0	0	0	9
	III	0	0	3	3	1	3	3	3	0	1	0	0	17
	II	0	1	3	1	5	1	4	3	0	0	1	0	19
	I	0	0	4	0	1	1	3	1	0	0	0	0	10
2000	IV	0	0	1	0	1	2	1	2	0	0	0	0	7
	III	0	0	6	2	2	1	7	2	0	0	1	0	21
	II	0	0	1	2	0	5	0	2	1	1	0	0	12
	I	0	0	0	3	0	4	2	3	0	0	1	0	13
2003		1	0	3	1	4	25	9	17	2	0	2	0	64
2002		3	0	2	1	8	16	25	10	3	0	0	1	69
2001		0	1	10	7	7	6	13	9	0	1	1	0	55
2000		0	0	8	7	3	12	10	9	1	1	2	0	53
1999		3	0	3	6	5	17	11	17	2	2	3	3	72
1998		0	0	13	4	8	24	27	24	3	1	2	1	107
1997		2	3	7	0	4	24	15	10	2	0	0	16	83
1996		2	1	6	1	10	34	24	18	4	3	2	3	108
1995		2	1	11	9	9	48	29	35	3	0	5	8	160



## Clearance Rate of Spousal Assault Incidents, Yukon RCMP Detachment Areas

		Beaver Creek	Carcross	Carmacks	Dawson	Faro	Haines Junction	Mayo	Old Crow	Pelly Crossing	Ross River	Teslin	Watson Lake	White- horse	Yukon Total	
2003	IV	..	100.0	..	100.0	..	..	100.0	..	..	100.0	100.0	100.0	100.0	100.0	<b>100.0</b>
	III	..	100.0	..	100.0	100.0	..	100.0	..	..	..	100.0	100.0	100.0	100.0	<b>100.0</b>
	II	..	..	100.0	..	..	..	..	100.0	..	..	100.0	100.0	100.0	100.0	<b>100.0</b>
	I	..	100.0	100.0	100.0	..	100.0	..	100.0	..	100.0	100.0	100.0	100.0	100.0	<b>100.0</b>
2002	IV	..	..	100.0	0.0	..	100.0	100.0	100.0	100.0	100.0	100.0	100.0	88.0	100.0	<b>91.5</b>
	III	..	100.0	..	60.0	..	..	..	100.0	..	..	100.0	100.0	100.0	100.0	<b>91.7</b>
	II	..	..	..	..	..	..	100.0	..	100.0	..	100.0	100.0	90.0	100.0	<b>93.5</b>
	I	..	100.0	..	100.0	..	..	..	100.0	..	100.0	100.0	84.6	94.4	100.0	<b>93.8</b>
2001	IV	..	100.0	..	..	..	100.0	100.0	100.0	100.0	75.0	100.0	60.0	100.0	100.0	<b>90.9</b>
	III	..	100.0	..	100.0	100.0	..	..	100.0	100.0	100.0	100.0	80.0	89.5	100.0	<b>91.9</b>
	II	..	..	100.0	100.0	100.0	..	100.0	100.0	100.0	100.0	100.0	100.0	76.0	100.0	<b>87.5</b>
	I	..	0.0	..	75.0	..	..	100.0	..	..	87.5	100.0	83.3	83.3	100.0	<b>82.9</b>
2000	IV	..	100.0	..	100.0	..	..	100.0	100.0	0.0	75.0	..	83.3	87.5	100.0	<b>84.6</b>
	III	..	100.0	75.0	100.0	..	..	..	50.0	100.0	83.3	100.0	90.0	87.5	100.0	<b>88.1</b>
	II	..	..	100.0	100.0	..	100.0	..	100.0	..	100.0	100.0	100.0	85.7	100.0	<b>94.7</b>
	I	..	100.0	100.0	..	..	100.0	..	100.0	100.0	60.0	100.0	85.7	81.3	100.0	<b>86.0</b>
2003		..	100.0	100.0	100.0	100.0	100.0	100.0	100.0	..	100.0	100.0	100.0	100.0	100.0	<b>100.0</b>
2002		..	100.0	100.0	66.7	..	100.0	100.0	100.0	100.0	100.0	100.0	93.3	92.0	100.0	<b>92.7</b>
2001		..	66.7	100.0	87.5	100.0	100.0	100.0	100.0	100.0	92.3	100.0	78.9	84.6	100.0	<b>88.2</b>
2000		..	100.0	83.3	100.0	..	100.0	100.0	87.5	75.0	75.0	100.0	90.9	85.5	100.0	<b>88.6</b>
1999		50.0	77.8	100.0	92.9	100.0	66.7	66.7	100.0	100.0	85.7	50.0	100.0	90.0	100.0	<b>88.6</b>
1998		100.0	50.0	100.0	77.8	..	100.0	75.0	50.0	100.0	70.0	57.1	75.0	89.2	100.0	<b>83.3</b>
1997		100.0	100.0	55.6	95.5	..	85.7	100.0	100.0	83.3	83.3	85.7	90.9	79.0	100.0	<b>83.0</b>
1996		..	76.9	87.5	100.0	83.3	100.0	50.0	100.0	83.3	100.0	77.8	85.4	87.1	100.0	<b>86.6</b>
1995		100.0	52.0	90.9	88.9	140.0	100.0	100.0	100.0	71.4	100.0	100.0	84.0	89.9	100.0	<b>87.5</b>

.. = no incidents reported

## Clearance Rate of Spousal Assault Incidents, Whitehorse Neighbourhoods

		Klondike Hwy north	Crestview	Porter Creek	Alaska Hwy	Takhini - Marwell	Down- town	Riverdale	Valley- view - Copper Ridge	Hillcrest - Airport	Lobird - Cowley Creek	Klondike Hwy south & Marsh Lake	Other	White- horse Total
2003	IV	..	..	100.0	..	100.0	100.0	..	100.0	..	..	..	..	<b>100.0</b>
	III	..	..	..	..	..	100.0	100.0	100.0	100.0	..	100.0	..	<b>100.0</b>
	II	100.0	..	..	..	100.0	100.0	100.0	100.0	100.0	..	..	..	<b>100.0</b>
	I	..	..	100.0	100.0	..	100.0	100.0	100.0	..	..	..	..	<b>100.0</b>
2002	IV	..	..	..	..	100.0	80.0	92.9	75.0	..	..	..	100.0	<b>88.0</b>
	III	100.0	..	..	..	100.0	100.0	100.0	100.0	..	..	..	..	<b>100.0</b>
	II	..	..	100.0	..	100.0	83.3	83.3	100.0	100.0	..	..	..	<b>90.0</b>
	I	100.0	..	..	100.0	50.0	100.0	100.0	100.0	100.0	..	..	..	<b>94.4</b>
2001	IV	..	..	..	100.0	..	100.0	100.0	100.0	..	..	..	..	<b>100.0</b>
	III	..	..	75.0	100.0	100.0	100.0	100.0	75.0	..	100.0	..	..	<b>89.5</b>
	II	..	100.0	75.0	100.0	83.3	50.0	80.0	60.0	..	..	100.0	..	<b>76.0</b>
	I	..	..	100.0	..	100.0	33.3	100.0	100.0	..	..	..	..	<b>83.3</b>
2000	IV	..	..	50.0	..	100.0	100.0	100.0	100.0	..	..	..	..	<b>87.5</b>
	III	..	..	85.7	100.0	100.0	100.0	87.5	100.0	..	0.0	100.0	..	<b>87.5</b>
	II	..	..	100.0	100.0	..	83.3	..	66.7	100.0	100.0	..	..	<b>85.7</b>
	I	..	..	..	100.0	..	80.0	50.0	100.0	..	..	100.0	..	<b>81.3</b>
2003		100.0	..	100.0	100.0	100.0	100.0	100.0	100.0	100.0	..	100.0	..	<b>100.0</b>
2002		100.0	..	100.0	100.0	88.9	88.9	92.6	90.9	100.0	..	..	100.0	<b>92.0</b>
2001		..	100.0	83.3	100.0	87.5	66.7	92.9	75.0	..	100.0	100.0	..	<b>84.6</b>
2000		..	..	80.0	100.0	100.0	85.7	76.9	90.0	100.0	50.0	100.0	..	<b>85.5</b>
1999		75.0	..	100.0	100.0	83.3	85.0	91.7	94.4	100.0	66.7	100.0	100.0	<b>90.0</b>
1998		0.0	..	92.9	100.0	72.7	92.3	87.1	96.0	100.0	100.0	100.0	50.0	<b>89.2</b>
1997		100.0	100.0	77.8	0.0	80.0	82.8	83.3	55.6	100.0	..	0.0	94.1	<b>79.0</b>
1996		100.0	100.0	66.7	100.0	90.9	89.5	92.3	78.3	100.0	100.0	100.0	75.0	<b>87.1</b>
1995		100.0	100.0	84.6	90.0	90.0	98.0	100.0	94.6	75.0	..	100.0	44.4	<b>89.9</b>

.. = no incidents reported

## Number of Adults Charged in Spousal Assault Incidents, Yukon RCMP Detachment Areas

		Beaver Creek	Carcross	Carmacks	Dawson	Faro	Haines Junction	Mayo	Old Crow	Pelly Crossing	Ross River	Teslin	Watson Lake	White- horse	<b>Yukon Total</b>
2003	IV	0	1	0	0	0	0	0	0	0	1	2	1	10	<b>15</b>
	III	0	3	0	0	1	0	0	0	0	0	0	2	8	<b>14</b>
	II	0	0	2	0	0	0	0	1	0	0	1	2	11	<b>17</b>
	I	0	1	0	1	0	0	0	1	0	0	2	7	5	<b>17</b>
2002	IV	0	0	1	1	0	1	1	2	2	1	4	6	12	<b>31</b>
	III	0	1	0	2	0	0	0	1	0	0	1	3	7	<b>15</b>
	II	0	0	0	0	0	0	2	0	1	0	1	4	12	<b>20</b>
	I	0	1	0	0	0	0	0	1	0	3	1	6	14	<b>26</b>
2001	IV	0	1	0	0	0	1	2	2	1	2	1	4	6	<b>20</b>
	III	0	1	0	1	1	0	0	1	1	4	0	3	13	<b>25</b>
	II	0	0	1	0	0	0	2	0	1	2	0	4	18	<b>28</b>
	I	0	0	0	2	0	0	1	0	0	2	1	2	8	<b>16</b>
2000	IV	0	1	0	0	0	0	1	2	0	1	0	5	3	<b>13</b>
	III	0	3	1	2	0	0	0	1	1	2	4	4	15	<b>33</b>
	II	0	0	0	3	0	3	0	1	0	0	1	9	9	<b>26</b>
	I	0	2	1	0	0	2	0	1	1	1	0	5	11	<b>24</b>
2003		0	5	2	1	1	0	0	2	0	1	5	12	34	<b>63</b>
2002		0	2	1	3	0	1	3	4	3	4	7	19	45	<b>92</b>
2001		0	2	1	3	1	1	5	3	3	10	2	13	45	<b>89</b>
2000		0	6	2	5	0	5	1	5	2	4	5	23	38	<b>96</b>
1999		1	4	0	8	0	5	2	2	2	4	0	24	46	<b>98</b>
1998		1	1	0	5	0	2	3	1	2	4	3	15	83	<b>120</b>
1997		1	4	5	18	0	4	4	1	2	6	5	16	61	<b>127</b>
1996		0	8	5	7	3	2	1	6	3	8	3	13	89	<b>148</b>
1995		4	10	4	7	4	4	3	4	2	7	2	14	123	<b>188</b>

Note: The locations listed in this table refer to the place where the incident occurred, not the residence of the persons charged.

## Number of Adults Charged in Spousal Assault Incidents, Whitehorse Neighbourhoods

		Klondike Hwy north	Crestview	Porter Creek	Alaska Hwy	Takhini - Marwell	Down- town	Riverdale	Valley- view - Copper Ridge	Hillcrest - Airport	Lobird - Cowley Creek	Klondike Hwy south & Marsh Lake	Other	White- horse Total
2003	IV	0	0	2	0	1	6	0	1	0	0	0	0	10
	III	0	0	0	0	0	1	3	2	1	0	1	0	8
	II	1	0	0	0	2	3	3	1	1	0	0	0	11
	I	0	0	0	1	0	1	1	2	0	0	0	0	5
2002	IV	0	0	0	0	0	3	7	2	0	0	0	0	12
	III	1	0	0	0	1	2	2	1	0	0	0	0	7
	II	0	0	2	0	3	4	2	0	1	0	0	0	12
	I	1	0	0	1	1	3	2	5	1	0	0	0	14
2001	IV	0	0	0	1	0	1	2	2	0	0	0	0	6
	III	0	0	2	2	1	3	2	2	0	1	0	0	13
	II	0	1	3	0	6	1	3	3	0	0	1	0	18
	I	0	0	2	0	1	2	3	0	0	0	0	0	8
2000	IV	0	0	0	0	1	1	0	1	0	0	0	0	3
	III	0	0	4	1	2	1	6	0	0	0	1	0	15
	II	0	0	1	0	0	4	0	2	1	1	0	0	9
	I	0	0	0	3	0	3	2	3	0	0	0	0	11
2003		1	0	2	1	3	11	7	6	2	0	1	0	34
2002		2	0	2	1	5	12	13	8	2	0	0	0	45
2001		0	1	7	3	8	7	10	7	0	1	1	0	45
2000		0	0	5	4	3	9	8	6	1	1	1	0	38
1999		2	0	1	3	2	10	10	11	2	2	0	3	46
1998		0	0	12	4	7	21	16	18	1	1	2	1	83
1997		2	1	6	0	3	16	14	8	2	0	0	9	61
1996		2	1	5	1	8	25	20	15	4	3	2	3	89
1995		2	1	9	5	8	37	20	29	2	0	4	6	123

Note: The locations listed in this table refer to the place where the incident occurred, not the residence of the persons charged.

# CLEARANCE OF PROPERTY INCIDENTS

See pages 2 and 3 for more information on clearances of reported criminal incidents.

## Number of Property Incidents Cleared, Yukon RCMP Detachment Areas

		Beaver Creek	Carcross	Carmacks	Dawson	Faro	Haines Junction	Mayo	Old Crow	Pelly Crossing	Ross River	Teslin	Watson Lake	White- horse	<b>Yukon Total</b>
2003	IV	1	0	0	3	0	3	3	1	3	4	4	13	85	<b>120</b>
	III	0	2	3	7	0	7	3	1	3	4	3	11	134	<b>178</b>
	II	3	2	4	8	4	8	2	3	5	10	3	10	109	<b>171</b>
	I	0	0	3	3	0	1	2	3	4	4	5	9	108	<b>142</b>
2002	IV	2	0	4	6	0	11	2	1	2	4	2	15	85	<b>134</b>
	III	0	1	11	7	0	4	7	0	2	2	4	25	115	<b>178</b>
	II	4	5	6	8	0	4	2	3	3	3	1	19	88	<b>146</b>
	I	0	1	3	3	0	3	10	1	2	2	6	0	12	84
2001	IV	0	0	0	6	0	4	1	0	0	6	2	8	80	<b>107</b>
	III	2	1	5	16	1	3	8	9	3	4	5	9	107	<b>173</b>
	II	0	2	3	17	0	6	1	2	5	4	7	13	113	<b>173</b>
	I	0	0	3	2	0	1	2	10	4	9	7	10	89	<b>137</b>
2000	IV	0	5	1	18	0	4	1	12	2	14	0	8	76	<b>141</b>
	III	1	7	13	17	1	1	1	3	2	4	5	14	133	<b>202</b>
	II	2	8	5	5	1	1	2	1	7	7	2	9	104	<b>154</b>
	I	3	15	3	17	0	3	1	3	1	3	2	13	111	<b>175</b>
2003		4	4	10	21	4	19	10	8	15	22	15	43	436	<b>611</b>
2002		6	7	24	24	0	22	21	5	9	15	7	71	372	<b>583</b>
2001		2	3	11	41	1	14	12	21	12	23	21	40	389	<b>590</b>
2000		6	35	22	57	2	9	5	19	12	28	9	44	424	<b>672</b>
1999		9	18	13	49	22	12	7	6	23	9	15	70	500	<b>753</b>
1998		5	24	5	35	4	11	5	19	13	26	15	47	491	<b>700</b>
1997		7	8	10	36	17	9	10	21	20	12	18	70	559	<b>797</b>
1996		2	19	19	31	13	32	18	18	20	22	13	77	419	<b>703</b>
1995		14	11	30	100	35	15	8	38	14	22	9	83	464	<b>843</b>

## Number of Property Incidents Cleared, Whitehorse Neighbourhoods

		Klondike		Porter	Alaska	Takhini -	Down-		Valley-	Hillcrest -	Lobird -	Klondike		White-
		Hwy north	Crestview	Creek	Hwy	Marwell	town	Riverdale	view -	Airport	Cowley	Hwy south	Other	horse
									Copper		Creek	& Marsh		Total
									Ridge			Lake		
2003	IV	1	0	1	2	11	47	13	4	3	0	1	2	<b>85</b>
	III	2	0	6	3	7	84	11	7	10	0	2	2	<b>134</b>
	II	1	0	6	2	6	49	12	20	7	3	1	2	<b>109</b>
	I	0	0	2	0	10	73	6	13	2	1	0	1	<b>108</b>
2002	IV	4	0	6	2	6	45	5	12	3	0	1	1	<b>85</b>
	III	0	0	3	9	4	76	8	4	5	2	2	2	<b>115</b>
	II	1	2	5	5	8	48	9	6	2	1	0	1	<b>88</b>
	I	0	0	1	4	4	59	9	3	1	0	0	3	<b>84</b>
2001	IV	0	0	3	0	3	60	6	2	4	2	0	0	<b>80</b>
	III	0	0	6	5	4	64	8	13	1	2	0	4	<b>107</b>
	II	0	0	6	3	5	77	6	6	2	5	1	2	<b>113</b>
	I	0	0	12	1	4	51	10	3	1	1	3	3	<b>89</b>
2000	IV	1	0	6	8	0	48	7	4	1	0	1	0	<b>76</b>
	III	1	2	16	2	7	73	6	7	3	2	1	13	<b>133</b>
	II	1	2	11	2	1	55	10	7	3	3	2	7	<b>104</b>
	I	2	0	11	5	10	53	15	9	2	2	1	1	<b>111</b>
2003		4	0	15	7	34	253	42	44	22	4	4	7	<b>436</b>
2002		5	2	15	20	22	228	31	25	11	3	3	7	<b>372</b>
2001		0	0	27	9	16	252	30	24	8	10	4	9	<b>389</b>
2000		5	4	44	17	18	229	38	27	9	7	5	21	<b>424</b>
1999		5	3	39	11	38	284	55	26	8	9	2	20	<b>500</b>
1998		3	1	46	12	22	260	55	46	15	10	4	17	<b>491</b>
1997		1	3	40	9	17	332	59	36	11	15	5	31	<b>559</b>
1996		8	3	17	9	17	264	40	25	7	5	2	22	<b>419</b>
1995		4	7	46	14	24	244	47	34	9	3	4	28	<b>464</b>

## Clearance Rate of Property Incidents, Yukon RCMP Detachment Areas

		Beaver Creek	Carcross	Carmacks	Dawson	Faro	Haines Junction	Mayo	Old Crow	Pelly Crossing	Ross River	Teslin	Watson Lake	White- horse	<b>Yukon Total</b>
2003	IV	33.3	0.0	0.0	37.5	..	30.0	50.0	100.0	50.0	40.0	57.1	32.5	20.6	<b>23.3</b>
	III	0.0	16.7	27.3	17.1	..	25.0	23.1	14.3	42.9	25.0	33.3	22.4	25.4	<b>24.7</b>
	II	33.3	25.0	40.0	29.6	100.0	34.8	33.3	42.9	55.6	52.6	21.4	25.6	18.9	<b>22.7</b>
	I	..	0.0	33.3	25.0	..	25.0	50.0	60.0	57.1	44.4	71.4	31.0	27.4	<b>29.5</b>
2002	IV	40.0	0.0	66.7	60.0	..	52.4	22.2	33.3	66.7	44.4	40.0	40.5	22.5	<b>27.3</b>
	III	0.0	7.1	32.4	18.4	..	17.4	24.1	0.0	18.2	15.4	26.7	43.1	20.2	<b>21.9</b>
	II	40.0	50.0	35.3	34.8	0.0	30.8	10.0	37.5	50.0	17.6	11.1	32.2	20.3	<b>23.2</b>
	I	0.0	100.0	33.3	30.0	0.0	42.9	55.6	50.0	40.0	46.2	0.0	50.0	24.3	<b>28.3</b>
2001	IV	0.0	0.0	0.0	85.7	0.0	36.4	12.5	0.0	0.0	46.2	33.3	40.0	22.0	<b>23.6</b>
	III	28.6	6.7	22.7	22.9	14.3	13.6	57.1	45.0	37.5	33.3	41.7	28.1	22.0	<b>23.8</b>
	II	0.0	33.3	30.0	35.4	0.0	35.3	11.1	20.0	35.7	30.8	53.8	28.3	23.2	<b>25.5</b>
	I	..	0.0	60.0	22.2	0.0	33.3	28.6	45.5	80.0	47.4	70.0	52.6	27.9	<b>32.2</b>
2000	IV	..	29.4	5.9	47.4	0.0	57.1	16.7	36.4	40.0	63.6	0.0	24.2	20.5	<b>24.9</b>
	III	20.0	21.9	56.5	25.8	14.3	7.7	8.3	21.4	18.2	22.2	55.6	21.5	21.5	<b>22.6</b>
	II	28.6	29.6	33.3	17.2	16.7	8.3	28.6	12.5	58.3	36.8	12.5	26.5	21.2	<b>22.6</b>
	I	50.0	68.2	42.9	50.0	0.0	30.0	20.0	37.5	25.0	25.0	25.0	54.2	29.9	<b>34.2</b>
2003		28.6	14.3	28.6	23.9	100.0	29.2	34.5	40.0	51.7	40.7	40.5	27.4	22.8	<b>24.7</b>
2002		31.6	24.1	36.4	29.6	0.0	34.4	27.6	27.8	36.0	28.8	22.6	39.9	21.6	<b>24.6</b>
2001		15.4	8.8	26.7	30.8	7.7	6.6	31.6	36.8	37.9	41.1	50.0	34.2	22.8	<b>23.7</b>
2000		33.3	35.7	35.5	34.1	11.1	21.4	16.7	30.2	37.5	39.4	19.1	28.2	22.9	<b>25.3</b>
1999		50.0	18.6	26.5	29.2	64.7	30.0	25.9	15.4	52.3	30.0	33.3	40.9	29.7	<b>30.8</b>
1998		50.0	22.9	19.2	17.5	13.8	24.4	18.5	35.8	40.6	38.8	37.5	33.3	31.2	<b>29.8</b>
1997		31.8	14.5	26.3	19.6	40.5	22.5	33.3	32.3	50.0	30.8	34.6	40.0	27.1	<b>28.0</b>
1996		15.4	26.0	41.3	20.1	27.7	71.1	37.5	34.0	24.4	64.7	34.2	39.7	21.6	<b>25.4</b>
1995		60.9	24.4	43.5	40.3	47.9	30.0	21.6	65.5	38.9	44.0	23.7	42.6	25.0	<b>30.3</b>

.. = no incidents reported



## Clearance Rate of Property Incidents, Whitehorse Neighbourhoods

		Klondike		Porter	Alaska	Takhini -	Down-	Valley-		Lobird -	Klondike			White-
		Hwy north	Crestview	Creek	Hwy	Marwell	town	Riverdale	Copper	Hillcrest -	Cowley	Hwy south	Other	horse
									Ridge	Airport	Creek	Lake		Total
2003	IV	16.7	0.0	3.4	16.7	34.4	21.7	24.5	13.8	25.0	0.0	33.3	14.3	<b>20.6</b>
	III	22.2	0.0	10.9	20.0	17.9	33.7	16.2	17.9	41.7	0.0	25.0	16.7	<b>25.4</b>
	II	10.0	0.0	10.9	13.3	13.0	27.2	20.0	14.4	21.9	27.3	10.0	15.4	<b>18.9</b>
	I	0.0	0.0	8.3	0.0	28.6	39.5	10.7	28.3	10.5	14.3	0.0	10.0	<b>27.4</b>
2002	IV	36.4	0.0	16.7	9.5	18.2	31.0	11.6	27.3	13.6	0.0	25.0	6.7	<b>22.5</b>
	III	0.0	0.0	6.4	31.0	14.3	28.4	10.5	9.1	33.3	15.4	16.7	9.1	<b>20.2</b>
	II	9.1	33.3	18.5	18.5	21.6	27.6	13.4	11.1	15.4	16.7	0.0	16.7	<b>20.3</b>
	I	0.0	..	4.3	26.7	12.1	34.1	22.0	8.8	14.3	0.0	..	30.0	<b>24.3</b>
2001	IV	0.0	0.0	10.3	0.0	15.0	31.3	11.5	8.0	36.4	20.0	0.0	0.0	<b>22.0</b>
	III	0.0	..	13.0	31.3	17.4	29.1	18.6	21.0	5.3	14.3	0.0	12.9	<b>22.0</b>
	II	0.0	0.0	14.3	16.7	11.9	35.8	9.1	12.2	11.1	45.5	20.0	14.3	<b>23.2</b>
	I	0.0	0.0	26.1	7.1	18.2	32.9	29.4	17.6	25.0	20.0	42.9	25.0	<b>27.9</b>
2000	IV	12.5	0.0	15.0	38.1	0.0	28.7	15.9	11.8	10.0	0.0	10.0	0.0	<b>20.5</b>
	III	8.3	25.0	23.5	8.0	19.4	26.7	10.5	13.2	10.3	18.2	16.7	31.0	<b>21.5</b>
	II	8.3	40.0	19.0	11.1	4.3	25.6	14.5	17.9	27.3	50.0	18.2	30.4	<b>21.2</b>
	I	33.3	0.0	30.6	31.3	32.3	35.6	31.9	18.8	33.3	50.0	25.0	4.3	<b>29.9</b>
2003		13.3	0.0	9.2	14.9	22.4	30.4	17.7	17.4	25.3	14.3	18.2	14.3	<b>22.8</b>
2002		13.9	14.3	11.3	21.7	16.8	30.0	13.7	14.2	19.3	12.0	13.6	13.2	<b>21.6</b>
2001		0.0	0.0	16.6	15.5	15.0	32.2	15.4	15.7	15.4	25.0	18.2	14.3	<b>23.5</b>
2000		13.2	25.0	21.8	21.3	16.7	28.5	17.5	15.5	16.1	25.9	16.1	21.2	<b>22.9</b>
1999		27.8	21.4	31.7	17.5	26.0	35.9	28.1	20.8	14.5	26.5	12.5	19.8	<b>29.7</b>
1998		12.5	12.5	35.9	18.5	21.4	40.2	23.2	26.9	25.4	30.3	17.4	21.8	<b>31.2</b>
1997		9.1	27.3	17.2	13.6	13.1	38.4	21.1	20.5	15.1	20.8	14.3	28.2	<b>27.1</b>
1996		33.3	15.8	10.6	17.6	14.5	28.7	15.0	18.1	9.6	11.9	6.7	22.7	<b>21.6</b>
1995		14.8	41.2	20.9	22.2	17.6	34.8	18.4	20.7	10.7	20.0	18.2	18.3	<b>25.0</b>

.. = no incidents reported

## Clearance Rate of Property Incidents, Yukon RCMP Detachment Areas

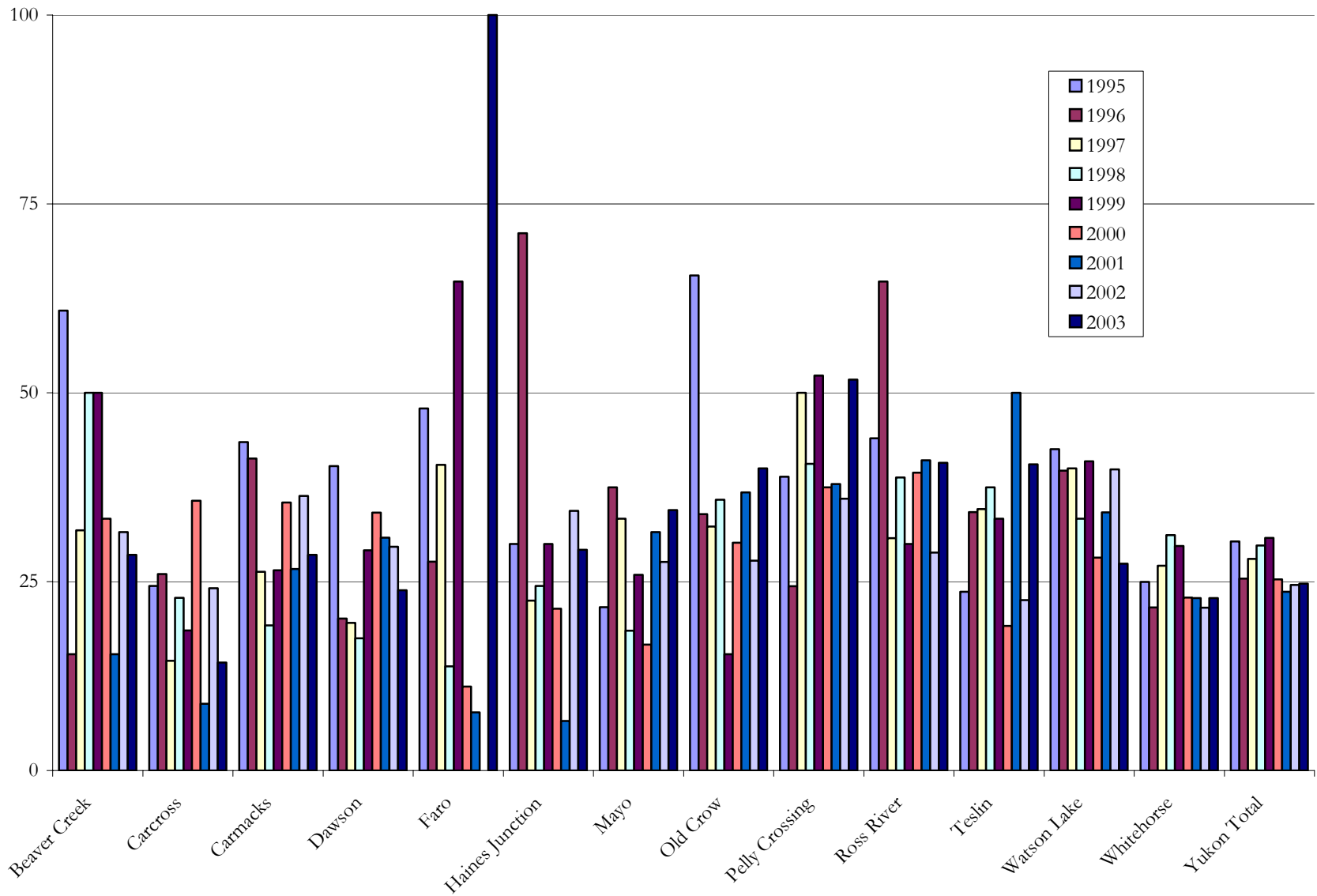

## Number of Adults Charged in Property Incidents, Yukon RCMP Detachment Areas

		Beaver Creek	Carcross	Carmacks	Dawson	Faro	Haines Junction	Mayo	Old Crow	Pelly Crossing	Ross River	Teslin	Watson Lake	White- horse	<b>Yukon Total</b>
2003	IV	0	0	0	0	0	1	0	1	3	1	2	8	27	<b>43</b>
	III	0	1	1	1	0	1	0	1	1	0	0	2	38	<b>46</b>
	II	0	1	2	2	0	2	0	0	2	0	0	4	33	<b>46</b>
	I	0	0	1	0	0	0	0	1	1	0	0	4	33	<b>40</b>
2002	IV	0	0	0	0	0	3	0	0	0	1	0	2	31	<b>37</b>
	III	0	0	1	0	0	1	3	0	2	0	1	5	46	<b>59</b>
	II	2	4	4	2	0	1	0	2	0	0	0	2	25	<b>42</b>
	I	0	0	1	0	0	1	1	0	1	2	0	3	43	<b>52</b>
2001	IV	0	0	0	1	0	1	0	0	0	2	1	1	30	<b>36</b>
	III	1	0	1	7	1	0	5	0	2	1	0	2	44	<b>64</b>
	II	0	0	2	3	0	1	1	0	1	3	2	4	52	<b>69</b>
	I	0	0	1	0	0	0	2	3	0	1	0	1	29	<b>37</b>
2000	IV	0	5	0	4	0	2	0	4	1	3	0	2	35	<b>56</b>
	III	0	3	3	10	0	1	0	0	0	0	1	6	46	<b>70</b>
	II	0	3	0	1	0	0	1	0	0	1	1	1	33	<b>41</b>
	I	0	5	2	1	0	0	0	1	0	0	0	2	42	<b>53</b>
2003		0	2	4	3	0	4	0	3	7	1	2	18	131	<b>175</b>
2002		2	4	6	2	0	6	4	2	3	3	1	12	145	<b>190</b>
2001		1	0	4	11	1	2	8	3	3	7	3	8	155	<b>206</b>
2000		0	16	5	16	0	3	1	5	1	4	2	11	156	<b>220</b>
1999		1	3	2	7	3	2	0	0	4	0	4	8	164	<b>198</b>
1998		0	10	2	15	2	4	2	0	0	10	0	11	133	<b>189</b>
1997		3	1	4	12	2	5	1	5	1	4	2	21	219	<b>280</b>
1996		0	4	4	8	1	8	2	3	6	5	1	19	136	<b>197</b>
1995		1	2	6	11	5	1	1	2	5	5	4	40	140	<b>223</b>

Note: The locations listed in this table refer to the place where the incident occurred, not the residence of the persons charged.

## Number of Adults Charged in Property Incidents, Whitehorse Neighbourhoods

		Klondike Hwy north	Crestview	Porter Creek	Alaska Hwy	Takhini - Marwell	Down- town	Riverdale	Valley- view - Copper Ridge	Hillcrest - Airport	Lobird - Cowley Creek	Klondike Hwy south & Marsh Lake	Other	White- horse Total
2003	IV	0	0	0	2	1	13	5	2	2	0	1	1	27
	III	0	0	2	1	3	27	3	0	1	0	1	0	38
	II	0	0	2	0	3	17	1	4	2	0	0	4	33
	I	0	0	1	0	1	19	1	7	2	1	0	1	33
2002	IV	1	0	2	1	1	16	5	2	1	0	1	1	31
	III	0	0	2	7	2	31	1	1	1	0	1	0	46
	II	2	0	1	1	1	18	2	0	0	0	0	0	25
	I	0	0	0	2	4	34	1	1	1	0	0	0	43
2001	IV	0	0	0	0	2	24	1	0	1	2	0	0	30
	III	0	0	4	0	2	25	3	4	2	1	0	3	44
	II	0	0	2	0	1	43	1	3	1	0	0	1	52
	I	0	0	4	0	3	14	4	0	0	0	2	2	29
2000	IV	0	0	2	4	0	23	1	4	0	0	1	0	35
	III	0	1	10	1	3	23	1	0	2	1	1	3	46
	II	0	1	4	0	0	21	3	0	0	0	2	2	33
	I	0	0	5	4	2	17	7	3	1	1	1	1	42
2003		0	0	5	3	8	76	10	13	7	1	2	6	131
2002		3	0	5	11	8	99	9	4	3	0	2	1	145
2001		0	0	10	0	8	106	9	7	4	3	2	6	155
2000		0	2	21	9	5	84	12	7	3	2	5	6	156
1999		3	1	12	5	9	99	14	6	1	5	0	9	164
1998		3	0	5	3	4	86	12	8	3	3	1	5	133
1997		0	0	9	1	6	153	19	6	9	3	2	11	219
1996		2	0	5	5	4	93	17	6	0	0	0	4	136
1995		1	0	6	2	3	99	6	19	1	0	1	2	140

Note: The locations listed in this table refer to the place where the incident occurred, not the residence of the persons charged.

## Number of Juveniles Charged in Property Incidents, Yukon RCMP Detachment Areas

		Beaver Creek	Carcross	Carmacks	Dawson	Faro	Haines Junction	Mayo	Old Crow	Pelly Crossing	Ross River	Teslin	Watson Lake	White- horse	<b>Yukon Total</b>
2003	IV	0	0	0	0	0	1	0	0	0	0	0	0	4	<b>5</b>
	III	0	0	0	0	0	2	0	0	0	0	0	0	3	<b>5</b>
	II	0	0	0	1	0	0	0	0	0	2	0	3	10	<b>16</b>
	I	0	0	0	1	0	0	0	0	5	0	0	0	16	<b>22</b>
2002	IV	0	0	1	0	0	2	0	0	0	0	0	1	15	<b>19</b>
	III	0	0	6	0	0	2	3	0	0	0	0	14	14	<b>39</b>
	II	0	0	2	0	0	0	1	0	0	0	0	7	15	<b>25</b>
	I	0	0	1	0	0	0	12	0	0	0	0	4	13	<b>30</b>
2001	IV	0	0	0	1	0	0	0	0	0	1	0	1	14	<b>17</b>
	III	0	0	0	2	0	0	0	0	0	0	0	3	10	<b>15</b>
	II	0	0	1	7	0	0	0	0	1	1	0	0	11	<b>21</b>
	I	0	0	0	0	0	0	0	0	0	5	6	0	14	<b>25</b>
2000	IV	0	0	0	3	0	1	0	3	0	8	0	1	15	<b>31</b>
	III	0	0	14	4	0	0	0	0	0	1	0	2	33	<b>54</b>
	II	0	0	1	3	0	0	0	0	0	2	0	2	27	<b>35</b>
	I	0	1	0	22	0	0	0	0	0	0	0	1	47	<b>71</b>
2003		0	0	0	2	0	3	0	0	5	2	0	3	33	<b>48</b>
2002		0	0	10	0	0	4	16	0	0	0	0	26	57	<b>113</b>
2001		0	0	1	10	0	0	0	0	1	7	6	4	49	<b>78</b>
2000		0	1	15	32	0	1	0	3	0	11	0	6	122	<b>191</b>
1999		0	2	2	15	4	5	5	3	6	0	1	8	88	<b>139</b>
1998		1	5	1	9	0	0	1	10	4	9	0	5	139	<b>184</b>
1997		0	5	4	12	6	1	2	6	1	7	1	6	129	<b>180</b>
1996		0	4	4	9	4	14	14	14	2	9	1	45	113	<b>233</b>
1995		0	6	25	13	8	10	7	28	7	10	3	37	144	<b>298</b>

Note: The locations listed in this table refer to the place where the incident occurred, not the residence of the persons charged.

## Number of Juveniles Charged in Property Incidents, Whitehorse Neighbourhoods

		Klondike		Porter	Alaska	Takhini -	Down-		Valley-	Hillcrest -	Lobird -	Klondike		White-
		Hwy north	Crestview	Creek	Hwy	Marwell	town	Riverdale	view -	Airport	Cowley	Hwy south	Other	horse
									Copper		Creek	& Marsh		Total
									Ridge			Lake		
2003	IV	0	1	0	0	0	3	0	0	0	0	0	0	4
	III	0	0	0	1	0	2	0	0	0	0	0	0	3
	II	0	0	0	0	0	0	1	8	1	0	0	0	10
	I	0	0	0	0	1	13	1	0	1	0	0	0	16
2002	IV	0	0	2	0	0	8	1	2	2	0	0	0	15
	III	0	0	0	2	0	7	1	0	1	1	2	0	14
	II	0	0	1	2	0	7	5	0	0	0	0	0	15
	I	0	0	0	0	1	6	6	0	0	0	0	0	13
2001	IV	0	0	1	0	0	8	2	1	2	0	0	0	14
	III	0	0	0	2	0	6	0	2	0	0	0	0	10
	II	0	0	0	0	1	8	0	0	2	0	0	0	11
	I	0	0	2	0	2	7	2	1	0	0	0	0	14
2000	IV	0	0	0	1	0	9	1	3	0	0	1	0	15
	III	0	2	7	0	0	21	1	1	0	0	0	1	33
	II	0	0	2	2	0	14	2	1	2	3	0	1	27
	I	2	0	0	4	5	18	5	5	5	2	0	1	47
2003		0	1	0	1	1	18	2	8	2	0	0	0	33
2002		0	0	3	4	1	28	13	2	3	1	2	0	57
2001		0	0	3	2	3	29	4	4	4	0	0	0	49
2000		2	2	9	7	5	62	9	10	7	5	1	3	122
1999		0	0	6	3	8	39	13	6	2	3	2	6	88
1998		2	0	16	9	7	58	19	20	2	3	1	2	139
1997		0	0	17	0	5	55	24	11	6	9	0	2	129
1996		2	0	4	1	6	59	26	9	3	1	0	2	113
1995		1	0	17	11	9	58	21	13	5	0	0	9	144

Note: The locations listed in this table refer to the place where the incident occurred, not the residence of the persons charged.

# CLEARANCE OF OTHER CRIMINAL CODE INCIDENTS (EXCLUDING TRAFFIC)

See pages 2 and 3 for more information on clearances of reported criminal incidents.

## Number of Other Criminal Code Incidents Cleared, Yukon RCMP Detachment Areas

		Beaver Creek	Carcross	Carmacks	Dawson	Faro	Haines Junction	Mayo	Old Crow	Pelly Crossing	Ross River	Teslin	Watson Lake	White- horse	Yukon Total
2003	IV	5	8	10	21	0	7	4	29	24	22	20	81	317	<b>548</b>
	III	7	26	20	42	5	11	26	16	9	16	20	136	460	<b>794</b>
	II	14	15	19	31	2	13	13	22	25	25	13	105	478	<b>775</b>
	I	10	8	13	12	0	11	13	30	8	19	16	68	383	<b>591</b>
2002	IV	15	11	15	21	1	13	21	26	23	23	17	144	367	<b>697</b>
	III	6	1	8	30	1	12	23	21	36	18	19	170	470	<b>815</b>
	II	4	14	23	17	2	12	20	18	15	13	26	145	376	<b>685</b>
	I	5	8	22	10	1	1	17	27	11	11	14	90	347	<b>564</b>
2001	IV	4	11	11	18	3	10	9	24	11	20	8	98	263	<b>490</b>
	III	13	16	24	38	7	16	14	23	22	19	19	125	308	<b>644</b>
	II	12	16	19	34	4	15	16	16	11	32	14	132	373	<b>694</b>
	I	11	12	11	19	2	6	18	10	19	32	9	84	326	<b>559</b>
2000	IV	7	16	19	24	2	8	9	18	24	25	6	93	283	<b>534</b>
	III	5	25	17	58	5	15	12	21	33	42	15	99	325	<b>672</b>
	II	8	37	13	29	6	14	18	17	26	34	8	98	266	<b>574</b>
	I	5	24	19	26	6	8	17	6	38	17	6	89	219	<b>480</b>
2003		36	57	62	106	7	42	56	97	66	82	69	390	1638	<b>2708</b>
2002		30	34	68	78	5	38	81	92	85	65	76	549	1560	<b>2761</b>
2001		40	55	65	109	16	47	57	73	63	103	50	439	1270	<b>2387</b>
2000		25	102	68	137	19	45	56	62	121	118	35	379	1093	<b>2260</b>
1999		43	69	40	83	9	35	50	16	63	72	44	314	1072	<b>1910</b>
1998		22	49	31	106	6	23	36	61	68	91	52	302	912	<b>1759</b>
1997		2	62	41	88	12	23	21	47	61	108	60	312	1058	<b>1895</b>
1996		6	46	50	94	28	31	23	37	68	54	52	397	813	<b>1699</b>
1995		19	21	56	84	44	35	25	51	62	32	29	182	1026	<b>1666</b>



## Number of Other Criminal Code Incidents Cleared, Whitehorse Neighbourhoods

		Klondike		Porter	Alaska	Takhini -	Down-		Valley-	Hillcrest -	Lobird -	Klondike		White-
		Hwy north	Crestview	Creek	Hwy	Marwell	town	Riverdale	view -	Airport	Cowley	Hwy south	Other	horse
									Copper		Creek	& Marsh		Total
									Ridge			Lake		
2003	IV	2	3	12	7	19	180	42	37	5	1	2	7	317
	III	3	0	20	17	18	279	61	41	9	2	2	8	460
	II	5	2	28	13	19	277	55	60	7	3	1	8	478
	I	1	1	10	14	30	225	33	48	11	4	0	6	383
2002	IV	1	1	13	6	14	200	67	42	17	2	1	3	367
	III	2	1	19	22	28	256	79	41	10	1	5	6	470
	II	1	0	11	14	17	228	43	49	8	3	0	2	376
	I	3	1	11	13	21	192	53	40	5	3	1	4	347
2001	IV	2	1	10	16	19	134	35	33	8	1	1	3	263
	III	0	1	15	21	21	161	38	36	4	4	3	4	308
	II	1	0	15	12	16	227	42	44	5	5	0	6	373
	I	2	1	25	14	15	188	41	21	6	2	4	7	326
2000	IV	2	2	6	13	14	179	24	25	5	3	4	6	283
	III	3	0	24	19	12	174	42	28	7	2	3	11	325
	II	9	1	10	12	14	132	39	24	13	5	0	7	266
	I	5	1	10	6	12	107	42	26	4	2	0	4	219
2003		11	6	70	51	86	961	191	186	32	10	5	29	1638
2002		7	3	54	55	80	876	242	172	40	9	7	15	1560
2001		5	3	65	63	71	710	156	134	23	12	8	20	1270
2000		19	4	50	50	52	592	147	103	29	12	7	28	1093
1999		8	7	52	39	52	546	126	149	24	8	10	51	1072
1998		9	1	46	27	57	449	143	113	11	10	6	40	912
1997		9	5	59	32	69	507	120	151	31	14	5	56	1058
1996		5	4	33	13	53	423	129	76	16	8	7	46	813
1995		8	8	65	40	66	467	130	134	23	9	15	61	1026

## Clearance Rate of Other Criminal Code Incidents, Yukon RCMP Detachment Areas

		Beaver Creek	Carcross	Carmacks	Dawson	Faro	Haines Junction	Mayo	Old Crow	Pelly Crossing	Ross River	Teslin	Watson Lake	White- horse	Yukon Total
2003	IV	71.4	61.5	50.0	55.3	0.0	43.8	30.8	90.6	70.6	91.7	87.0	65.3	41.7	<b>49.5</b>
	III	58.3	48.1	66.7	49.4	55.6	50.0	63.4	51.6	56.3	59.3	64.5	56.0	45.0	<b>48.9</b>
	II	82.4	51.7	70.4	70.5	50.0	46.4	41.9	66.7	80.6	83.3	56.5	48.6	47.8	<b>51.2</b>
	I	83.3	61.5	92.9	70.6	0.0	61.1	61.9	88.2	88.9	86.4	94.1	53.5	52.2	<b>56.8</b>
2002	IV	93.8	55.0	68.2	58.3	100.0	65.0	67.7	92.9	82.1	79.3	60.7	64.0	44.2	<b>53.0</b>
	III	54.5	12.5	42.1	40.5	25.0	48.0	74.2	72.4	78.3	51.4	82.6	53.8	46.3	<b>49.8</b>
	II	57.1	43.8	54.8	40.5	50.0	66.7	51.3	66.7	50.0	40.6	63.4	65.9	46.5	<b>51.0</b>
	I	41.7	40.0	75.9	35.7	33.3	33.3	68.0	77.1	78.6	33.3	60.9	63.4	48.7	<b>52.3</b>
2001	IV	50.0	57.9	64.7	60.0	37.5	83.3	52.9	63.2	57.9	43.5	40.0	66.7	41.9	<b>48.6</b>
	III	81.3	55.2	60.0	55.9	20.6	57.1	51.9	67.6	61.1	45.2	82.6	74.4	38.9	<b>48.2</b>
	II	85.7	64.0	65.5	51.5	50.0	71.4	64.0	64.0	50.0	82.1	56.0	74.2	42.8	<b>51.4</b>
	I	73.3	80.0	68.8	47.5	50.0	60.0	64.3	47.6	79.2	68.1	81.8	80.8	41.1	<b>49.6</b>
2000	IV	77.8	72.7	48.7	51.1	50.0	57.1	45.0	66.7	77.4	69.4	75.0	73.2	38.9	<b>48.1</b>
	III	50.0	69.4	56.7	63.7	55.6	88.2	50.0	61.8	70.2	75.0	71.4	58.6	41.5	<b>50.6</b>
	II	50.0	57.8	48.1	51.8	66.7	56.0	69.2	68.0	66.7	69.4	57.1	73.1	42.2	<b>51.5</b>
	I	83.3	75.0	82.6	74.3	75.0	80.0	70.8	75.0	76.0	77.3	85.7	74.2	41.5	<b>55.0</b>
2003		75.0	52.3	68.1	57.6	43.8	50.0	52.8	74.6	73.3	79.6	73.4	54.9	46.6	<b>51.3</b>
2002		65.2	42.5	60.7	43.3	41.7	57.6	64.3	77.3	72.0	50.4	66.1	60.8	46.3	<b>51.4</b>
2001		75.5	62.5	63.7	53.4	29.6	66.2	58.8	61.9	62.4	59.2	63.3	73.5	41.2	<b>49.5</b>
2000		61.0	66.2	57.1	59.8	63.3	68.2	59.6	66.0	72.5	72.4	70.0	68.9	41.0	<b>51.1</b>
1999		64.2	52.3	49.4	53.5	33.3	67.3	54.9	29.6	58.9	49.7	58.7	67.8	52.3	<b>54.6</b>
1998		73.3	50.0	68.9	46.9	23.1	54.8	40.9	76.3	71.6	67.9	65.0	70.6	52.3	<b>56.4</b>
1997		33.3	72.1	67.2	54.3	27.3	57.5	47.7	53.4	70.9	62.1	70.6	71.2	43.9	<b>50.9</b>
1996		42.9	52.9	74.6	62.7	36.4	86.1	54.8	55.2	70.8	71.1	66.7	79.2	43.5	<b>53.8</b>
1995		55.9	42.9	67.5	65.1	46.8	64.8	69.4	79.7	73.8	57.1	61.7	57.2	61.0	<b>61.0</b>

.. = no incidents reported

## Clearance Rate of Other Criminal Code Incidents, Whitehorse Neighbourhoods

		Klondike		Porter	Alaska	Takhini -	Down-		Valley-	Hillcrest -	Lobird -	Klondike		White-
		Hwy north	Crestview	Creek	Hwy	Marwell	town	Riverdale	view -	Airport	Cowley	Hwy south	Other	horse
									Copper		Creek	& Marsh		Total
2003	IV	40.0	60.0	25.5	35.0	38.0	46.9	35.0	38.1	41.7	50.0	40.0	50.0	<b>41.7</b>
	III	30.0	0.0	24.7	48.6	34.0	56.0	40.1	28.9	37.5	33.3	40.0	57.1	<b>45.0</b>
	II	71.4	40.0	44.4	43.3	40.4	56.0	43.0	38.0	30.4	25.0	11.1	34.8	<b>47.8</b>
	I	20.0	50.0	31.3	63.6	60.0	57.1	39.3	44.4	55.0	100.0	0.0	50.0	<b>52.2</b>
2002	IV	20.0	16.7	24.1	33.3	31.1	51.4	43.8	36.5	70.8	66.7	25.0	21.4	<b>44.2</b>
	III	15.4	12.5	30.2	61.1	49.1	52.2	50.6	32.8	37.0	16.7	55.6	23.1	<b>46.3</b>
	II	20.0	0.0	28.9	42.4	48.6	51.1	39.4	50.0	50.0	25.0	0.0	18.2	<b>46.5</b>
	I	60.0	33.3	45.8	41.9	50.0	52.9	52.5	40.8	35.7	50.0	33.3	18.2	<b>48.7</b>
2001	IV	50.0	100.0	35.7	47.1	57.6	41.4	38.0	41.3	42.1	50.0	50.0	37.5	<b>41.9</b>
	III	0.0	50.0	29.4	52.5	47.7	41.7	35.8	34.6	21.1	40.0	42.9	25.0	<b>38.9</b>
	II	16.7	0.0	30.6	48.0	38.1	47.4	40.0	35.5	35.7	50.0	0.0	37.5	<b>42.8</b>
	I	33.3	20.0	41.7	42.4	42.9	44.9	33.6	30.0	54.5	50.0	50.0	35.0	<b>41.1</b>
2000	IV	28.6	50.0	22.2	56.5	48.3	50.7	37.5	35.7	50.0	42.9	57.1	4.8	<b>38.9</b>
	III	50.0	0.0	44.4	65.5	30.0	54.4	42.9	35.0	41.2	33.3	75.0	8.9	<b>41.5</b>
	II	60.0	50.0	28.6	52.2	51.9	56.9	44.8	49.0	65.0	55.6	0.0	5.4	<b>42.2</b>
	I	55.6	25.0	47.6	37.5	40.0	53.2	53.8	40.0	50.0	50.0	0.0	4.4	<b>41.5</b>
2003		40.7	42.9	31.4	47.7	43.0	54.3	39.5	36.8	40.5	41.7	25.0	46.0	<b>46.6</b>
2002		25.0	16.7	30.2	46.6	44.7	51.9	46.6	39.4	49.4	33.3	35.0	20.5	<b>46.3</b>
2001		22.7	33.3	34.6	47.7	46.1	44.2	36.7	35.4	36.5	46.2	44.4	33.3	<b>41.2</b>
2000		51.4	25.0	36.5	54.9	41.3	53.5	45.0	39.0	52.7	46.2	46.7	6.0	<b>41.0</b>
1999		36.4	50.0	48.6	62.9	54.7	65.5	57.5	56.0	75.0	53.3	66.7	13.8	<b>52.3</b>
1998		90.0	14.3	45.5	50.0	54.8	63.0	54.0	54.3	44.0	58.8	46.2	17.5	<b>52.3</b>
1997		50.0	21.7	35.8	59.3	49.3	46.6	36.1	41.8	44.3	48.3	38.5	47.5	<b>43.9</b>
1996		33.3	30.8	28.7	34.2	46.9	47.5	40.8	38.2	34.8	47.1	43.8	51.1	<b>43.5</b>
1995		80.0	66.7	54.2	65.6	55.9	67.4	50.8	60.9	57.5	69.2	53.6	54.5	<b>61.0</b>

.. = no incidents reported

## Clearance Rate of Other Criminal Code Incidents, Yukon RCMP Detachment Areas

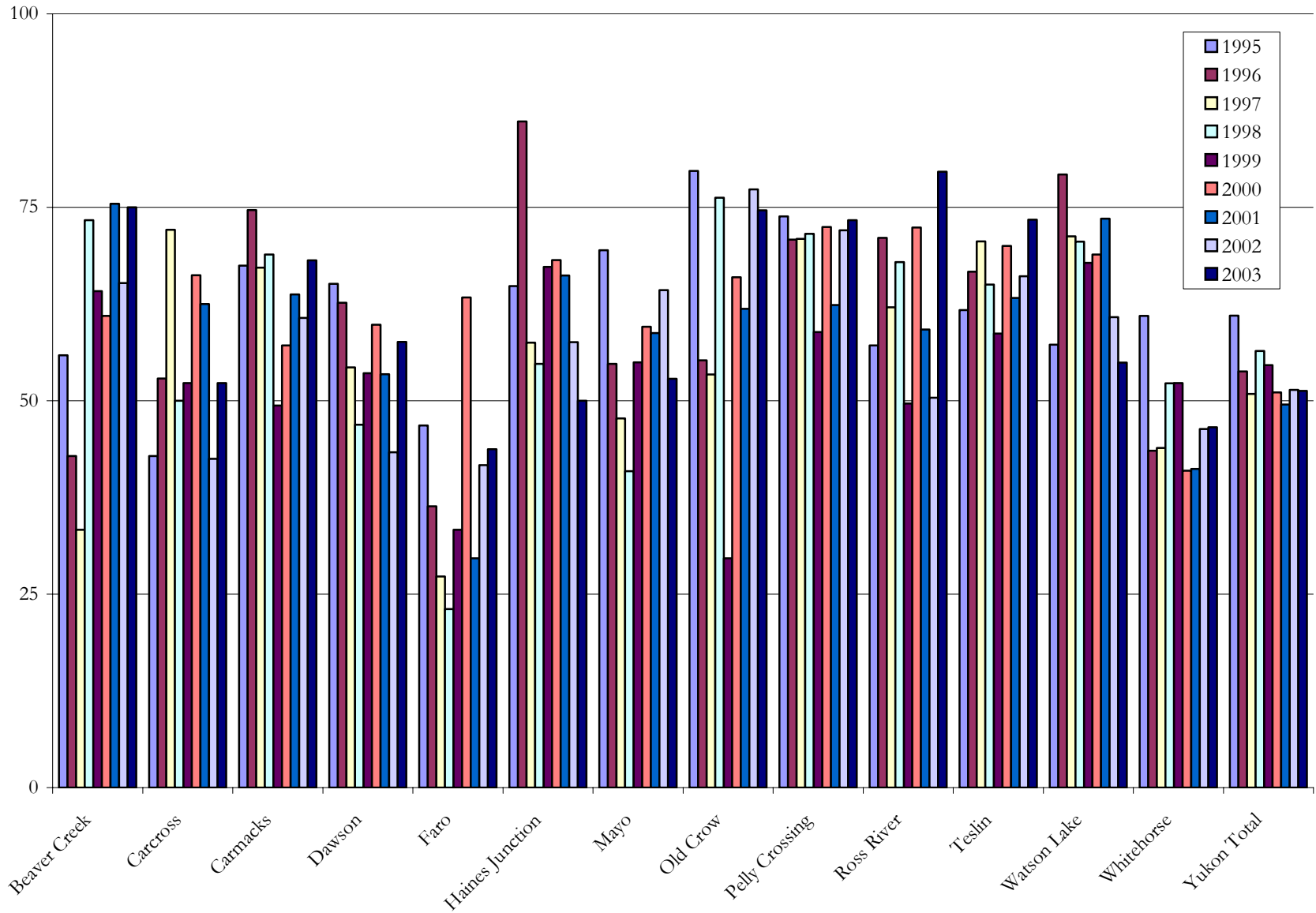

## Number of Adults Charged in Other Criminal Code Incidents, Yukon RCMP Detachment Areas

		Beaver					Haines		Pelly	Ross		Watson	White-	Yukon	
		Creek	Carcross	Carmacks	Dawson	Faro	Junction	Mayo	Old Crow	Crossing	River	Teslin	Lake	horse	Total
2003	IV	1	3	3	5	0	2	1	12	6	1	4	7	46	<b>91</b>
	III	0	5	1	4	0	2	5	6	0	1	7	4	50	<b>85</b>
	II	0	2	2	7	0	3	1	12	3	5	2	15	47	<b>99</b>
	I	1	1	2	5	0	0	4	10	1	1	3	18	49	<b>95</b>
2002	IV	2	2	1	0	0	0	5	6	2	2	2	22	32	<b>76</b>
	III	2	0	0	9	0	2	7	13	2	6	3	31	50	<b>125</b>
	II	1	5	4	2	0	2	2	13	5	4	7	27	65	<b>137</b>
	I	0	3	3	3	0	0	2	11	2	3	3	18	53	<b>101</b>
2001	IV	1	4	3	0	0	1	2	14	0	8	0	21	59	<b>113</b>
	III	1	5	10	4	0	0	1	16	5	4	0	21	61	<b>128</b>
	II	0	5	0	1	0	1	4	5	1	5	0	30	55	<b>107</b>
	I	4	3	0	2	0	1	1	3	1	4	2	11	65	<b>97</b>
2000	IV	3	5	3	6	0	0	0	4	2	3	0	15	74	<b>115</b>
	III	1	6	3	7	5	0	2	7	4	8	1	12	80	<b>136</b>
	II	0	12	3	2	0	1	2	3	0	6	0	21	93	<b>143</b>
	I	1	4	3	2	0	0	3	0	4	1	0	9	86	<b>113</b>
2003		2	11	8	21	0	7	11	40	10	8	16	44	192	<b>370</b>
2002		5	10	8	14	0	4	16	43	11	15	15	98	200	<b>439</b>
2001		6	17	13	7	0	3	8	38	7	21	2	83	240	<b>445</b>
2000		5	27	12	17	5	1	7	14	10	18	1	57	333	<b>507</b>
1999		5	13	7	16	0	8	5	4	7	8	4	22	330	<b>429</b>
1998		4	14	7	28	5	8	3	18	8	4	9	42	232	<b>382</b>
1997		0	19	9	15	1	10	6	6	5	15	9	35	199	<b>329</b>
1996		0	4	16	16	3	7	1	10	9	10	6	51	154	<b>287</b>
1995		3	8	11	23	5	9	5	5	8	14	2	32	142	<b>267</b>

Note: The locations listed in this table refer to the place where the incident occurred, not the residence of the persons charged.

## Number of Adults Charged in Other Criminal Code Incidents, Whitehorse Neighbourhoods

		Klondike Hwy north	Crestview	Porter Creek	Alaska Hwy	Takhini - Marwell	Down- town	Riverdale	Valley- view - Copper Ridge	Hillcrest - Airport	Lobird - Cowley Creek	Klondike Hwy south & Marsh Lake	Other	White- horse Total
2003	IV	0	0	0	1	3	22	12	4	2	0	0	2	<b>46</b>
	III	1	0	1	5	5	24	4	5	0	0	1	4	<b>50</b>
	II	0	0	1	1	1	34	2	4	1	0	1	2	<b>47</b>
	I	0	0	1	4	5	24	5	4	3	0	0	3	<b>49</b>
2002	IV	0	0	1	2	1	14	5	4	3	1	0	1	<b>32</b>
	III	1	0	0	7	1	27	5	4	2	0	0	3	<b>50</b>
	II	0	0	2	6	6	36	7	5	2	1	0	0	<b>65</b>
	I	0	0	2	7	3	22	8	7	2	0	0	2	<b>53</b>
2001	IV	1	0	4	4	6	29	5	5	3	0	0	2	<b>59</b>
	III	0	0	3	7	8	25	7	7	2	0	1	1	<b>61</b>
	II	0	0	2	1	4	37	6	3	0	0	0	2	<b>55</b>
	I	0	0	6	3	4	38	6	3	2	1	0	2	<b>65</b>
2000	IV	0	1	1	7	6	42	3	6	3	1	2	2	<b>74</b>
	III	0	0	5	6	1	49	3	5	5	0	1	5	<b>80</b>
	II	4	0	1	7	4	52	6	9	6	1	0	3	<b>93</b>
	I	2	1	1	4	5	57	6	7	1	0	0	2	<b>86</b>
2003		1	0	3	11	14	104	23	17	6	0	2	11	<b>192</b>
2002		1	0	5	22	11	99	25	20	9	2	0	6	<b>200</b>
2001		1	0	15	15	22	129	24	18	7	1	1	7	<b>240</b>
2000		6	2	8	24	16	200	18	27	15	2	3	12	<b>333</b>
1999		0	1	13	6	16	205	30	33	5	1	2	18	<b>330</b>
1998		1	0	8	8	21	122	26	17	1	0	4	24	<b>232</b>
1997		1	1	5	8	19	117	12	13	9	2	0	12	<b>199</b>
1996		0	0	5	2	15	80	21	13	3	2	0	13	<b>154</b>
1995		1	2	6	9	16	65	7	18	3	0	3	12	<b>142</b>

Note: The locations listed in this table refer to the place where the incident occurred, not the residence of the persons charged.

## Number of Juveniles Charged in Other Criminal Code Incidents, Yukon RCMP Detachment Areas

		Beaver Creek	Carcross	Carmacks	Dawson	Faro	Haines Junction	Mayo	Old Crow	Pelly Crossing	Ross River	Teslin	Watson Lake	White- horse	<b>Yukon Total</b>
2003	IV	0	0	0	0	0	2	0	0	0	2	0	0	6	<b>10</b>
	III	0	0	0	0	0	0	2	0	0	0	0	1	11	<b>14</b>
	II	0	0	0	0	0	1	1	0	0	0	0	3	3	<b>8</b>
	I	0	0	0	0	0	0	1	0	2	0	0	1	21	<b>25</b>
2002	IV	0	0	1	1	0	2	2	0	0	2	0	12	10	<b>30</b>
	III	0	0	1	5	0	0	0	0	2	1	0	27	12	<b>48</b>
	II	0	0	0	0	0	5	5	0	0	0	0	7	12	<b>29</b>
	I	0	0	0	0	0	0	3	0	0	0	0	4	24	<b>31</b>
2001	IV	0	0	0	0	0	0	0	0	0	1	0	6	10	<b>17</b>
	III	0	2	4	2	1	0	0	3	1	0	0	10	19	<b>42</b>
	II	0	1	2	0	0	0	0	0	0	0	0	4	15	<b>22</b>
	I	0	0	2	1	0	0	0	1	0	0	0	3	12	<b>19</b>
2000	IV	0	0	5	3	0	0	0	1	2	1	0	4	15	<b>31</b>
	III	1	0	1	5	0	2	1	0	0	0	0	2	29	<b>41</b>
	II	0	0	0	2	0	0	1	0	0	1	0	0	31	<b>35</b>
	I	0	1	0	8	0	0	1	0	0	0	0	1	25	<b>36</b>
2003		0	0	0	0	0	3	4	0	2	2	0	5	41	<b>57</b>
2002		0	0	2	6	0	7	10	0	2	3	0	50	58	<b>138</b>
2001		0	3	8	3	1	0	0	4	1	1	0	23	56	<b>100</b>
2000		1	1	6	18	0	2	3	1	2	2	0	7	100	<b>143</b>
1999		0	0	5	6	0	1	6	0	1	7	2	11	67	<b>106</b>
1998		0	0	2	9	1	0	3	3	1	5	0	14	70	<b>108</b>
1997		0	2	7	5	4	2	3	1	7	23	1	18	84	<b>157</b>
1996		0	5	5	10	1	3	6	1	1	1	0	29	53	<b>115</b>
1995		0	1	9	1	4	2	3	5	9	4	0	9	58	<b>105</b>

Note: The locations listed in this table refer to the place where the incident occurred, not the residence of the persons charged.

## Number of Juveniles Charged in Other Criminal Code Incidents, Whitehorse Neighbourhoods

		Klondike		Porter	Alaska	Takhini -	Down-		Valley-	Hillcrest -	Lobird -	Klondike		White-
		Hwy north	Crestview	Creek	Hwy	Marwell	town	Riverdale	view -	Airport	Cowley	Hwy south	Other	horse
									Copper		Creek	& Marsh		Total
									Ridge			Lake		
2003	IV	0	0	1	1	0	4	0	0	0	0	0	0	<b>6</b>
	III	0	0	0	0	0	4	4	1	0	0	1	1	<b>11</b>
	II	0	0	0	0	0	0	0	3	0	0	0	0	<b>3</b>
	I	0	0	1	0	1	16	2	1	0	0	0	0	<b>21</b>
2002	IV	0	0	1	0	0	5	4	0	0	0	0	0	<b>10</b>
	III	0	0	0	0	1	7	3	0	0	0	0	1	<b>12</b>
	II	0	0	0	1	0	9	1	1	0	0	0	0	<b>12</b>
	I	0	0	1	1	1	11	7	2	0	0	0	1	<b>24</b>
2001	IV	0	0	0	1	0	6	2	1	0	0	0	0	<b>10</b>
	III	0	0	2	0	0	9	6	1	1	0	0	0	<b>19</b>
	II	0	0	0	0	4	5	1	3	1	0	0	1	<b>15</b>
	I	0	0	3	2	2	3	1	0	0	0	0	1	<b>12</b>
2000	IV	0	0	0	0	2	8	1	1	0	0	2	1	<b>15</b>
	III	0	0	2	2	2	13	7	1	1	0	0	1	<b>29</b>
	II	0	0	1	2	2	16	6	2	0	0	0	2	<b>31</b>
	I	0	0	0	1	1	8	13	1	0	0	0	1	<b>25</b>
2003		0	0	2	1	1	24	6	5	0	0	1	1	<b>41</b>
2002		0	0	2	2	2	32	15	3	0	0	0	2	<b>58</b>
2001		0	0	5	3	6	23	10	5	2	0	0	2	<b>56</b>
2000		0	0	3	5	7	45	27	5	1	0	2	5	<b>100</b>
1999		0	0	3	3	0	35	7	7	4	0	0	8	<b>67</b>
1998		0	0	1	1	4	34	15	11	0	0	0	4	<b>70</b>
1997		0	0	4	0	6	41	15	7	1	1	0	9	<b>84</b>
1996		0	0	4	0	2	38	8	1	0	0	0	0	<b>53</b>
1995		0	0	5	0	4	19	18	4	2	0	0	6	<b>58</b>

Note: The locations listed in this table refer to the place where the incident occurred, not the residence of the persons charged.



# COMPARING YUKON WITH OTHER CANADIAN JURISDICTIONS

The comparisons in this section are done in accordance with the “most serious offence” convention. See pages 2 and 3 for more information. All charts in this section are based on data published by Statistics Canada, “Canadian Crime Statistics”, catalogue #85-205, various issues. The most recent year for which these data are available is 2002.

Note: 1998 data for Northwest Territories include Nunavut.

## Reported Crime Rate per 100 Residents, according to the Most Serious Offence rule, 1995-2002, by Province/Territory

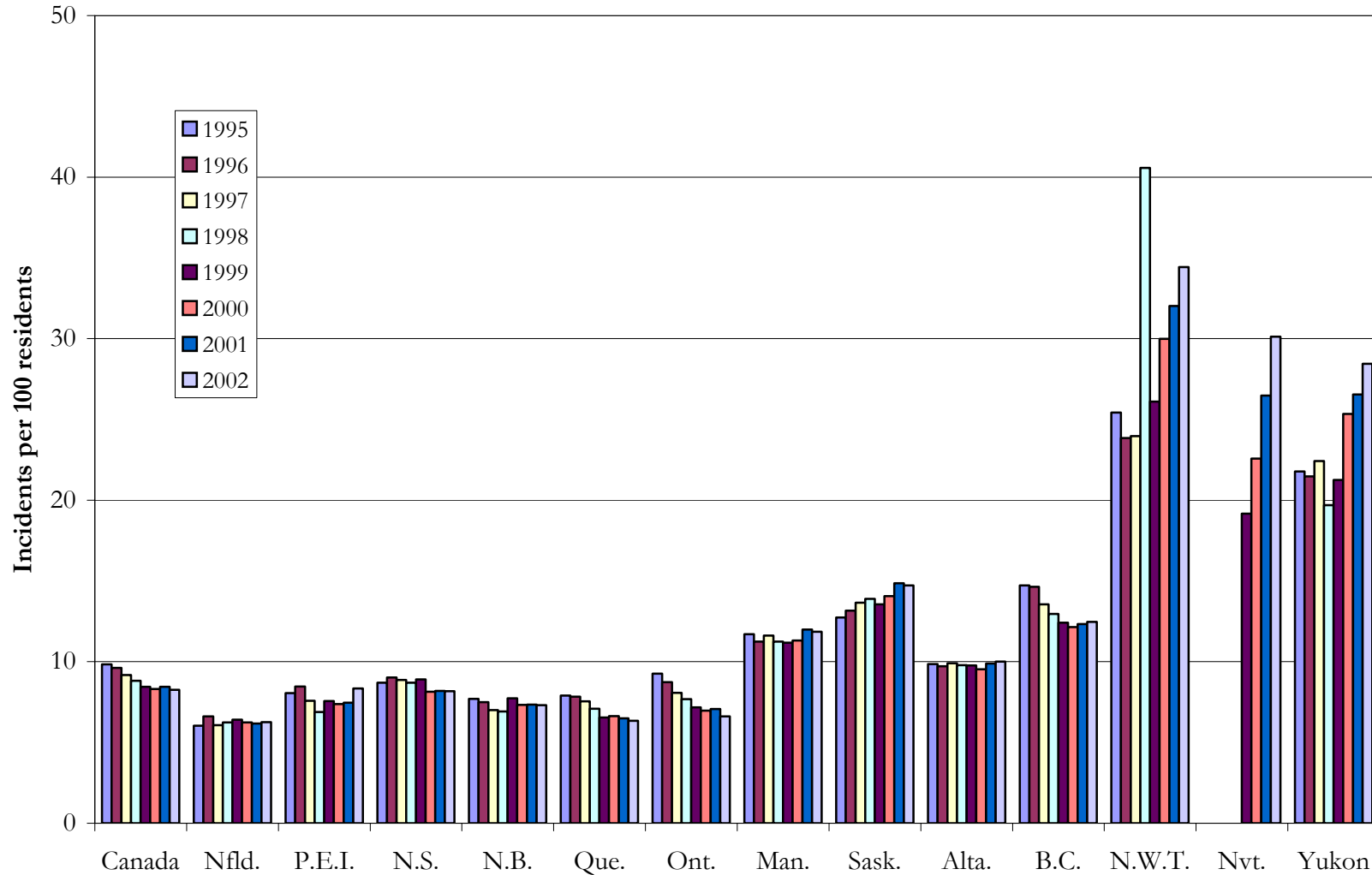

The reported crime rate is equal to the number of reported Criminal Code and drug incidents per 100 residents. It is calculated as follows: the total number of Criminal Code and drug incidents reported to the RCMP in each province and territory in a given year is divided by the July population of the respective jurisdiction, and the result is multiplied by 100.

## Clearance Rate of All Reported Criminal Code and Drug Incidents, according to the Most Serious Offence rule, 1995-2002, by Province/Territory

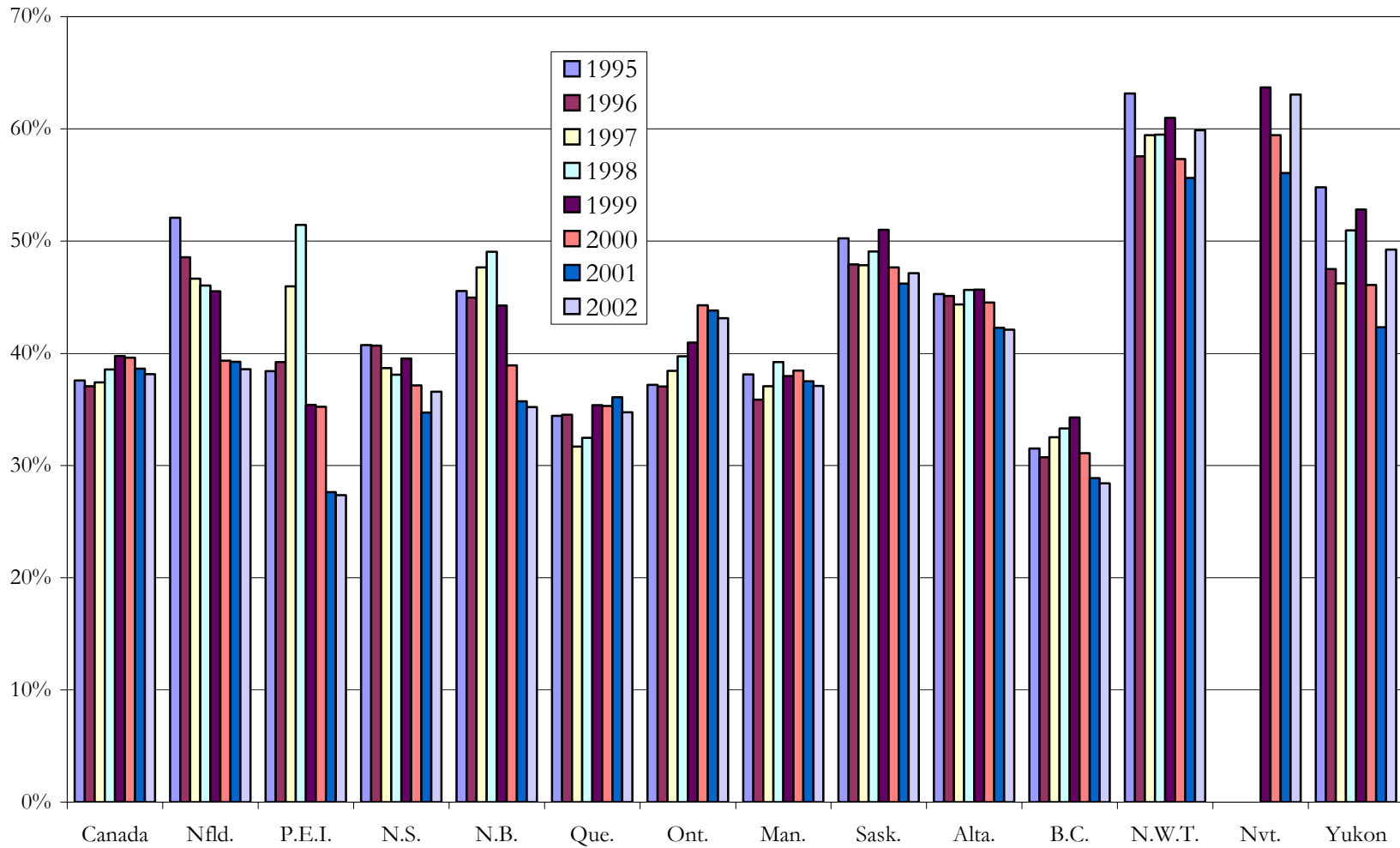

See pages 2 and 3 for more information on clearances of reported criminal incidents.

## Reported Violent Incident Rate per 100 Residents, according to the Most Serious Offence rule, 1995-2002, by Province/Territory

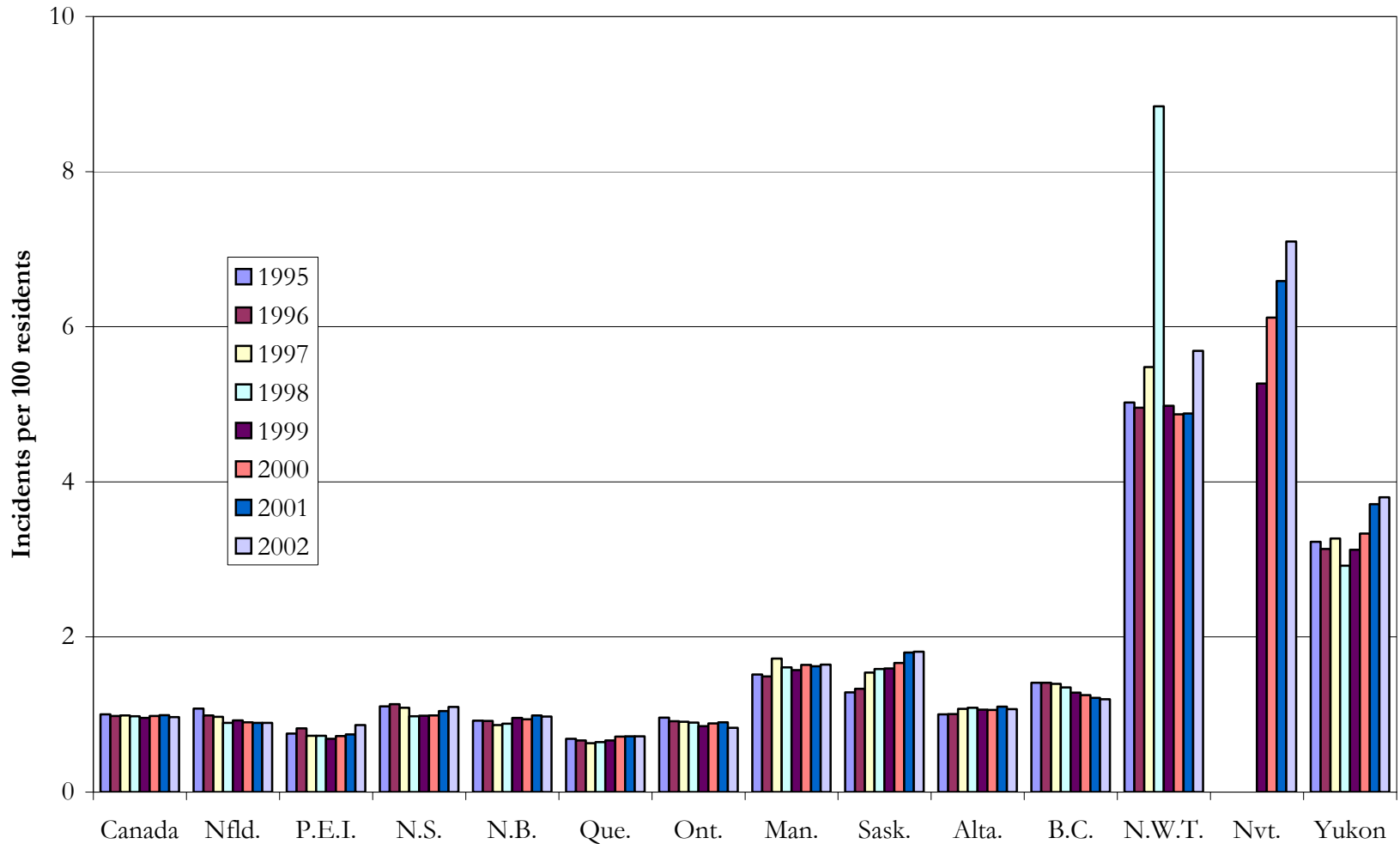

The violent incident rate is equal to the number of reported violent incidents per 100 residents. It is calculated as follows: the total number of violent incidents reported to the RCMP in each province and territory in a given year is divided by the July population of the respective jurisdiction, and the result is multiplied by 100.

## Clearance Rate of Violent Incidents, according to the Most Serious Offence rule, 1995-2002, by Province/Territory

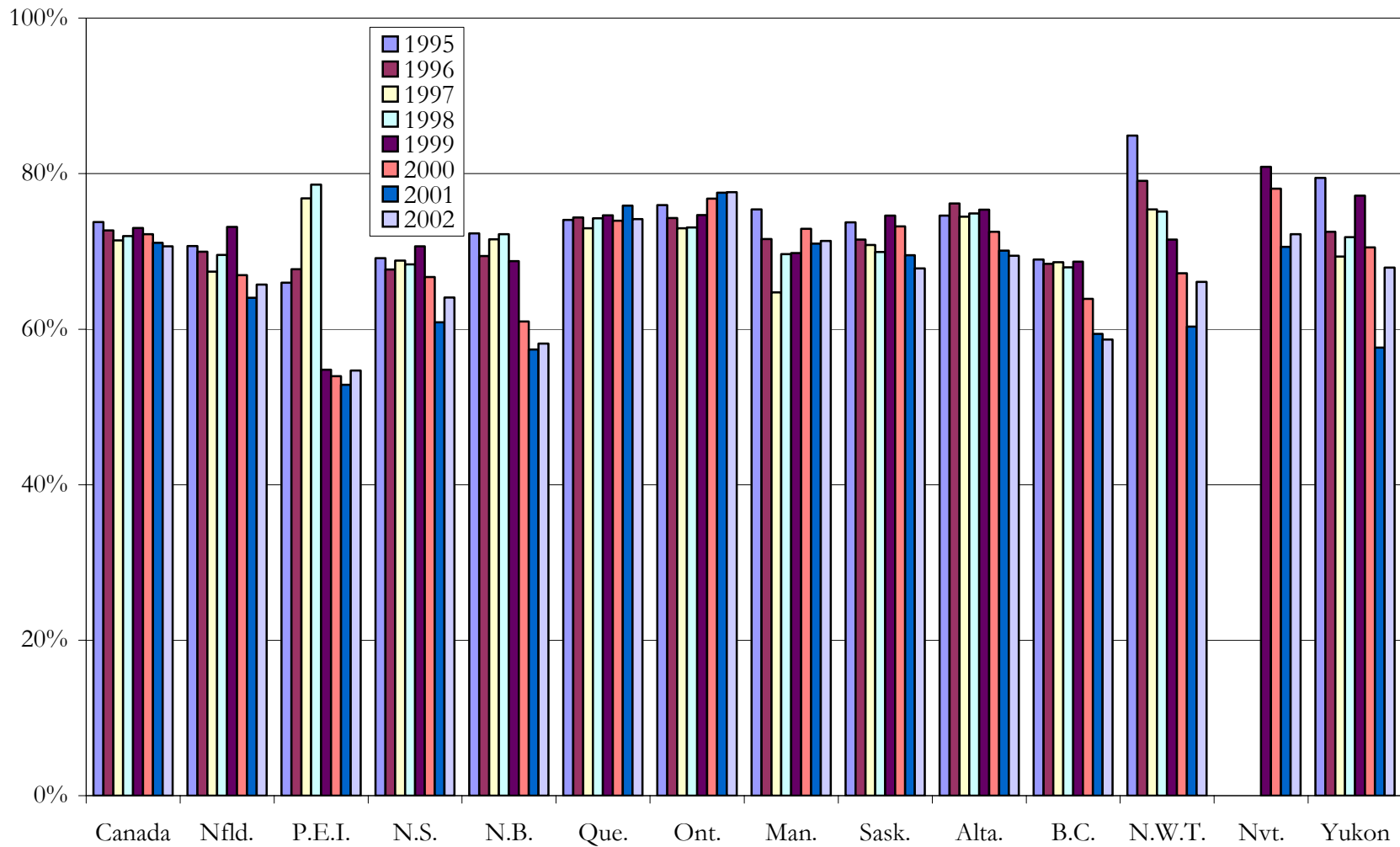

See pages 2 and 3 for more information on clearances of reported criminal incidents.

## Reported Property Incident Rate per 100 Residents, according to the Most Serious Offence rule, 1995-2002, by Province/Territory

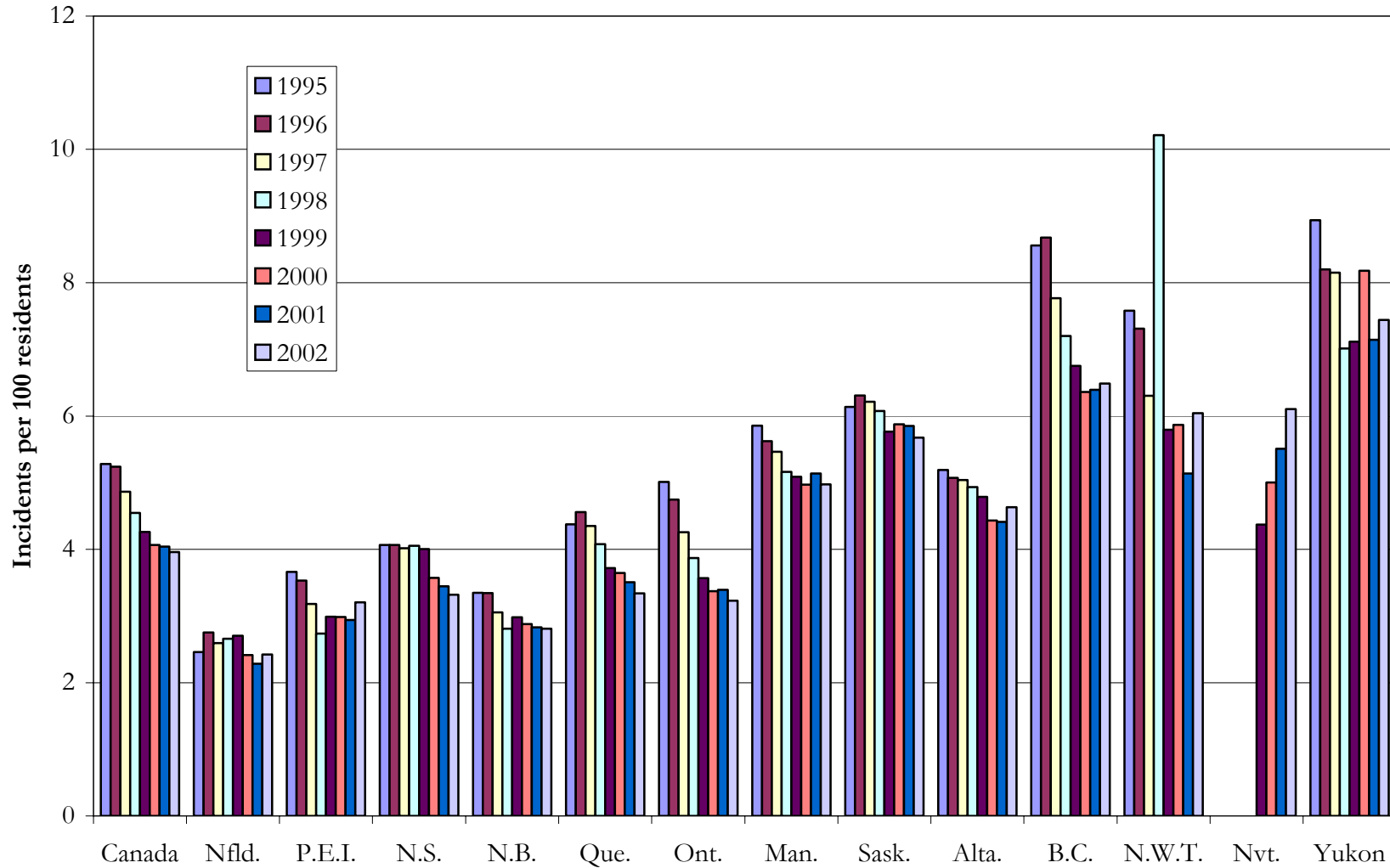

The property incident rate is equal to the number of reported property incidents per 100 residents. It is calculated as follows: the total number of property incidents reported to the RCMP in each province and territory in a given year is divided by the July population of the respective jurisdiction, and the result is multiplied by 100.

## Clearance Rate of Property Incidents, according to the Most Serious Offence rule, 1995-2002, by Province/Territory

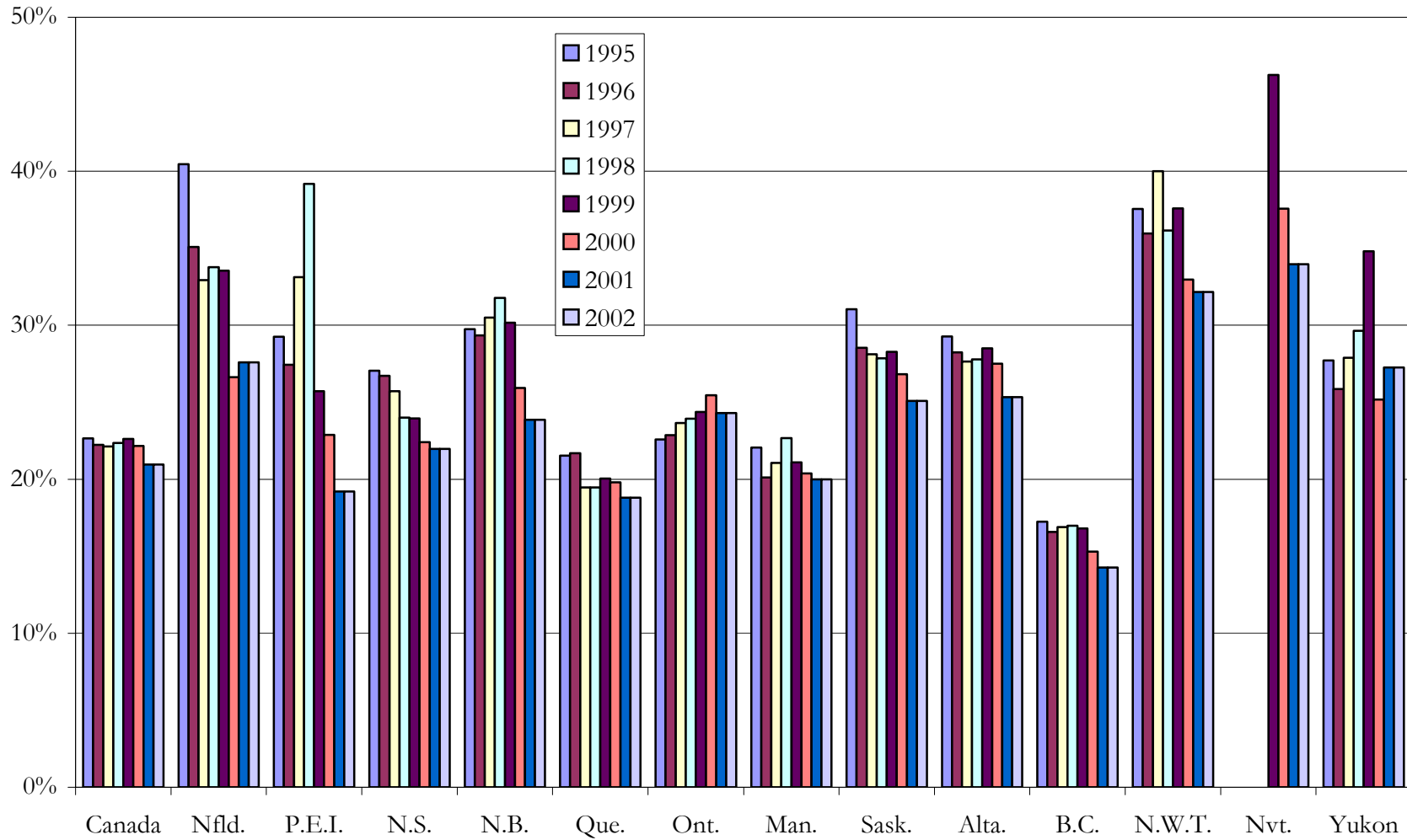

See pages 2 and 3 for more information on clearances of reported criminal incidents.

## Reported Other Criminal Code Incident Rate per 100 Residents, according to the Most Serious Offence rule, 1995-2002, by Province/Territory

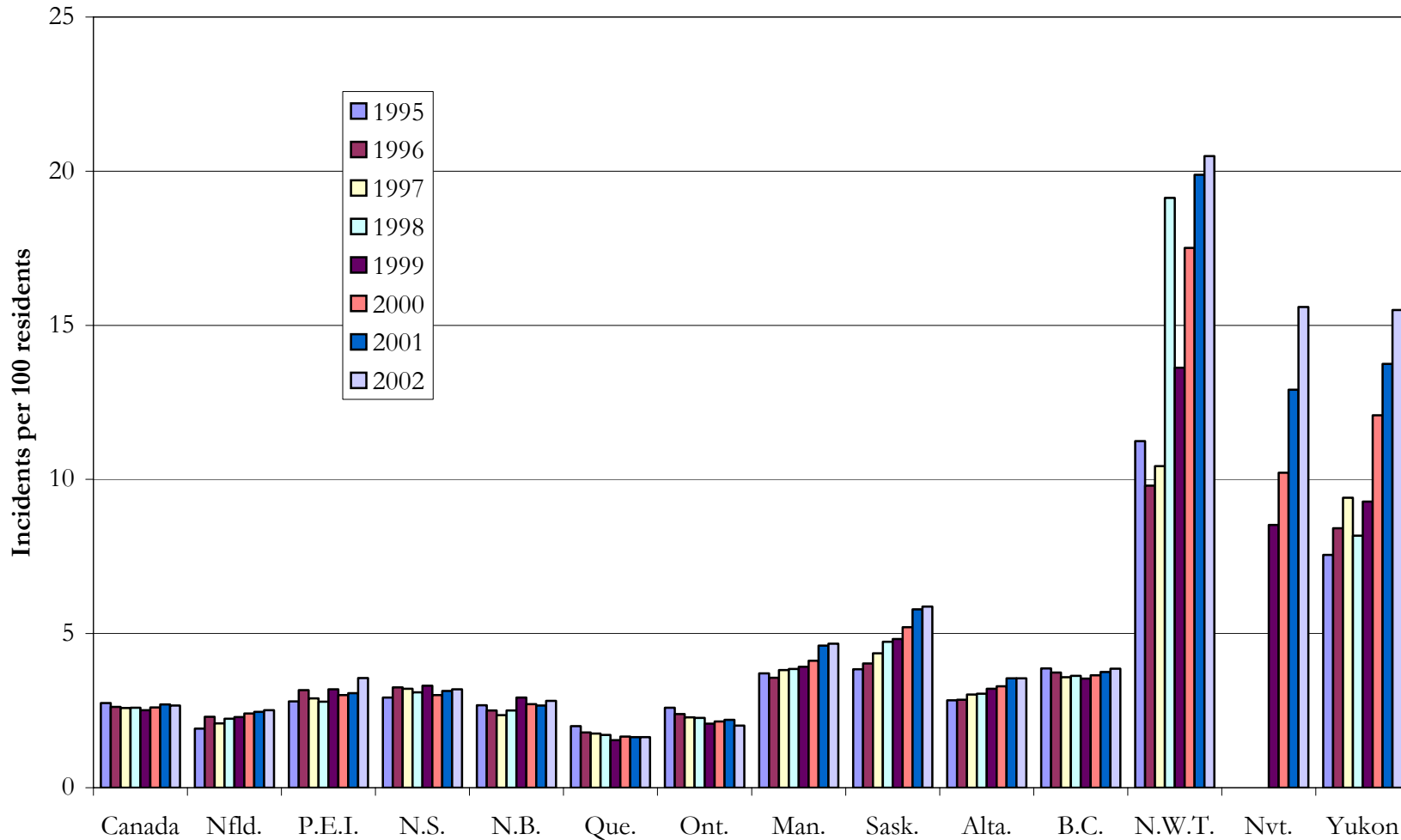

The other Criminal Code incident rate is equal to the number of other Criminal Code incidents (excluding traffic) reported per 100 residents. It is calculated as follows: the total number of other Criminal Code incidents (excluding traffic) reported in each RCMP detachment area in a given year is divided by the June population of the respective RCMP detachment area, and the result is multiplied by 100.



## Clearance Rate of Other Criminal Code Incidents, according to the Most Serious Offence rule, 1995-2002, by Province/Territory

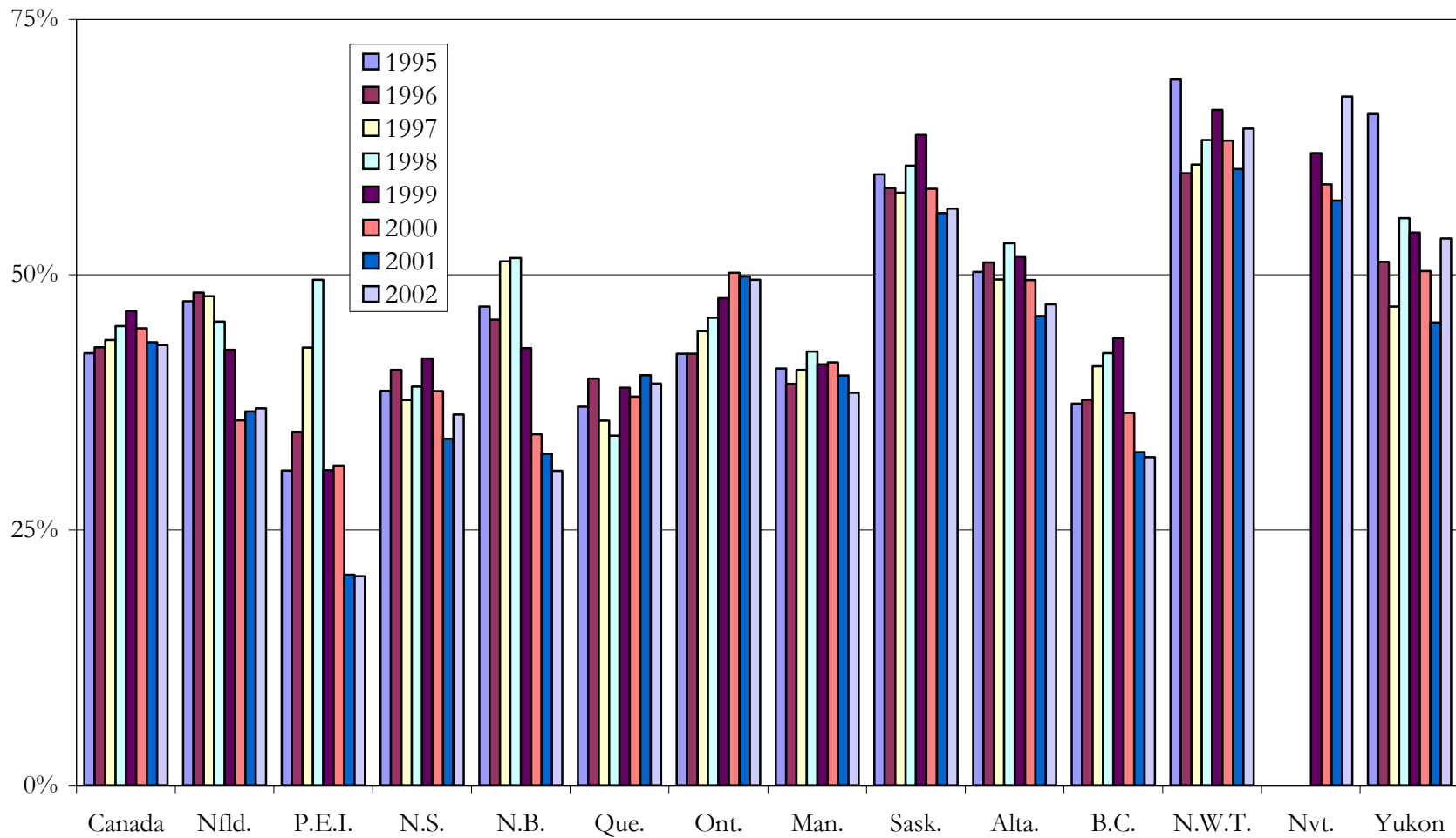

See pages 2 and 3 for more information on clearances of reported criminal incidents.

## Reported Criminal Code Traffic Incident Rate per 100 Residents, according to the Most Serious Offence rule, 1995-2002, by Province/Territory

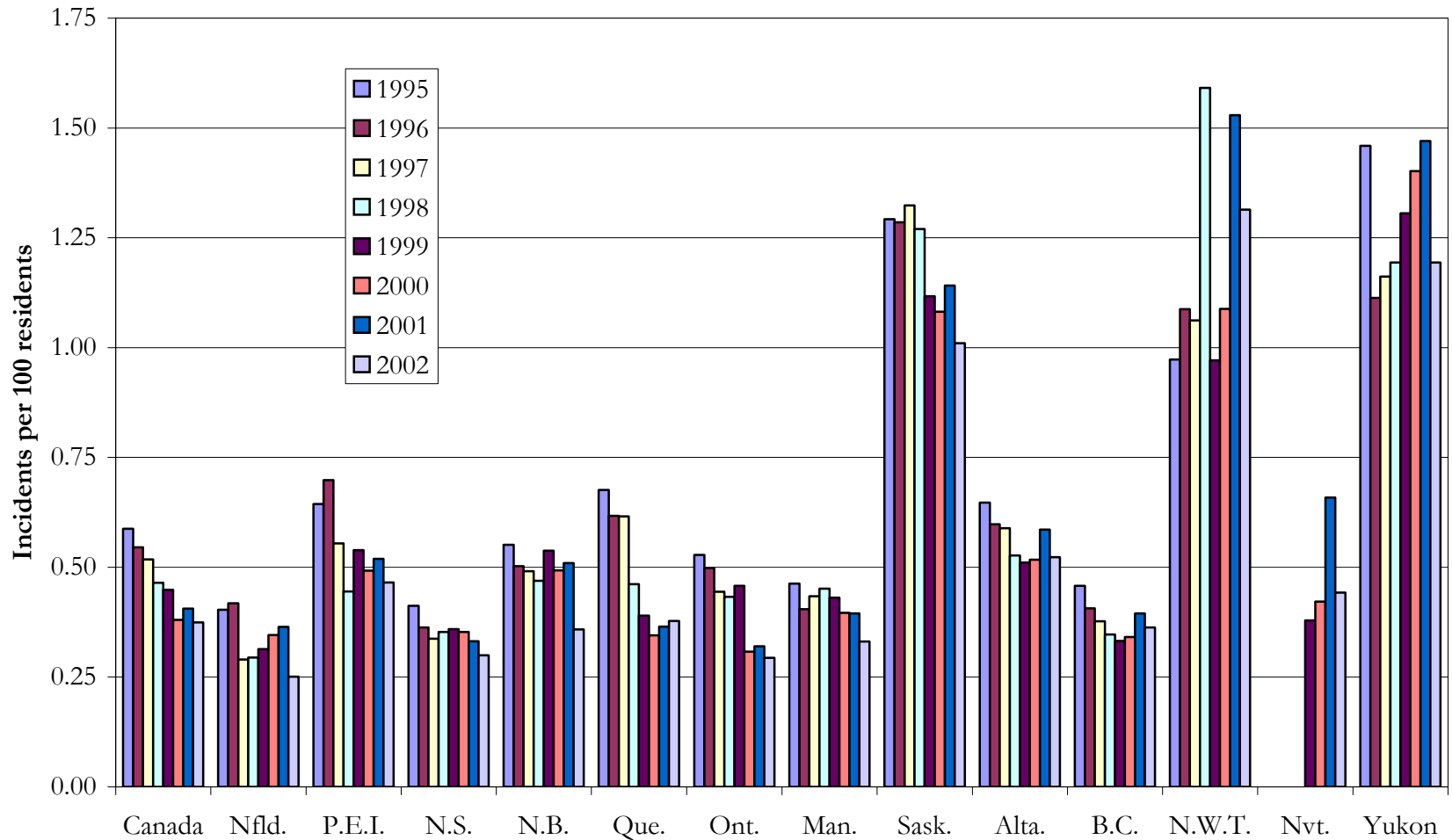

The rate of Criminal Code traffic incidents is equal to the number of Criminal Code traffic incidents reported per 100 residents. It is calculated as follows: the total number of Criminal Code traffic incidents reported in each RCMP detachment area in a given year is divided by the June population of the respective RCMP detachment area, and the result is multiplied by 100.

## Clearance Rate of Criminal Code Traffic Incidents, according to the Most Serious Offence rule, 1995-2002, by Province/Territory

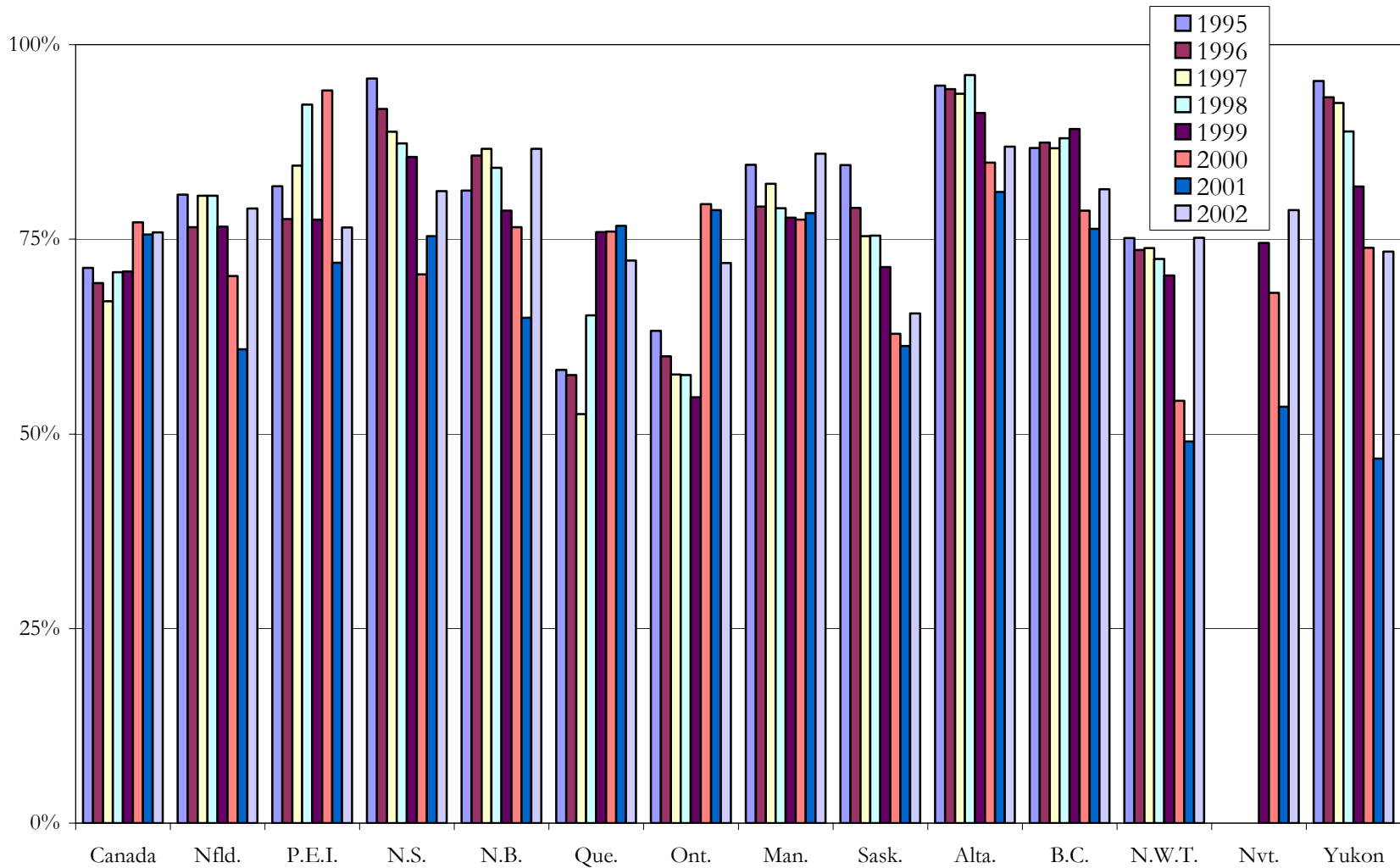

See pages 2 and 3 for more information on clearances of reported criminal incidents.